THE WILDCAT

1954

PEARL RIVER COMMUNITY COLLEGE LIBRARY
5 0640 01000249 3

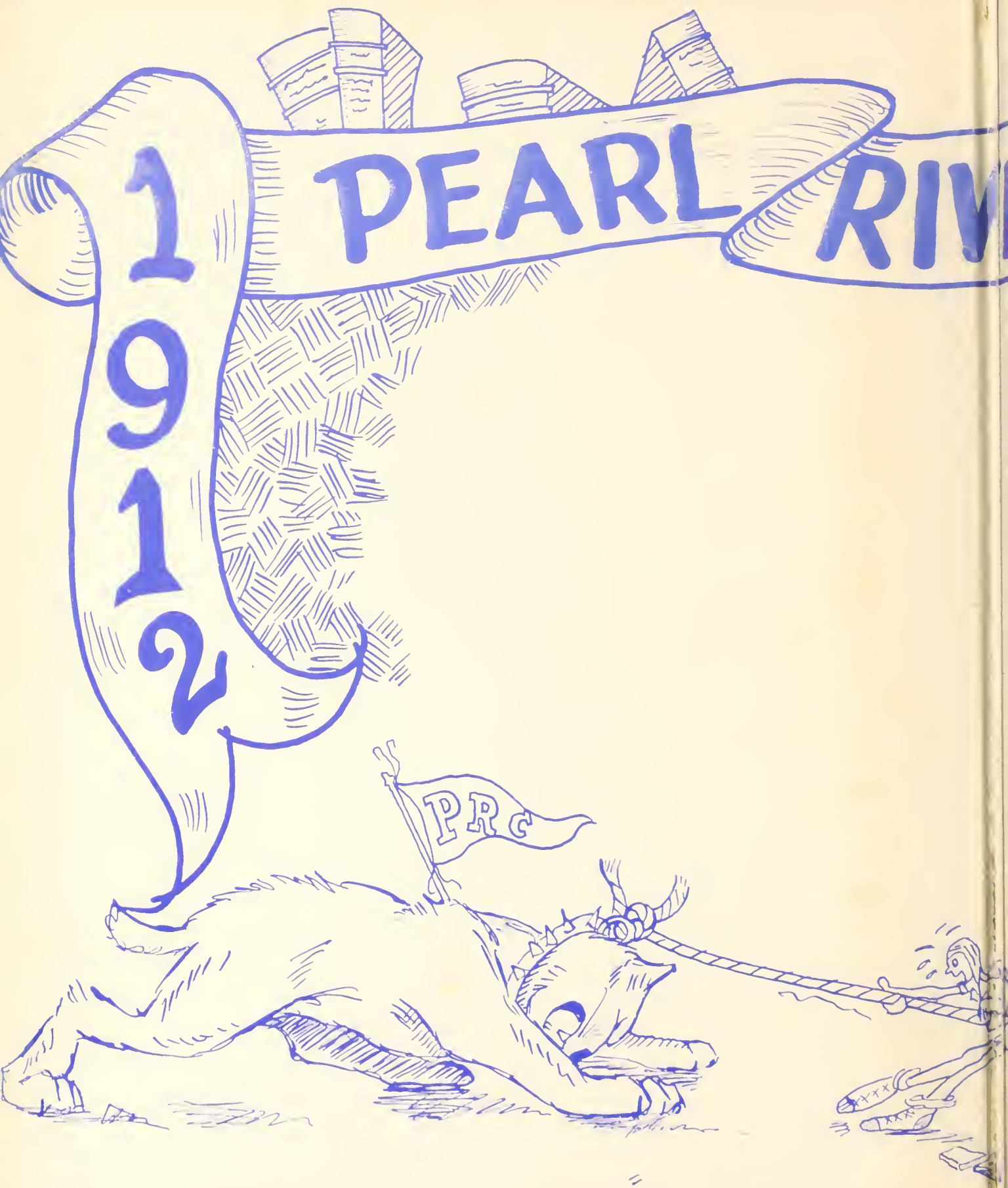

Go Wildcats Go

C 3

PEARL RIVER JUNIOR COLLEGE LIBRARY

ER JR. COLLEGE 1954

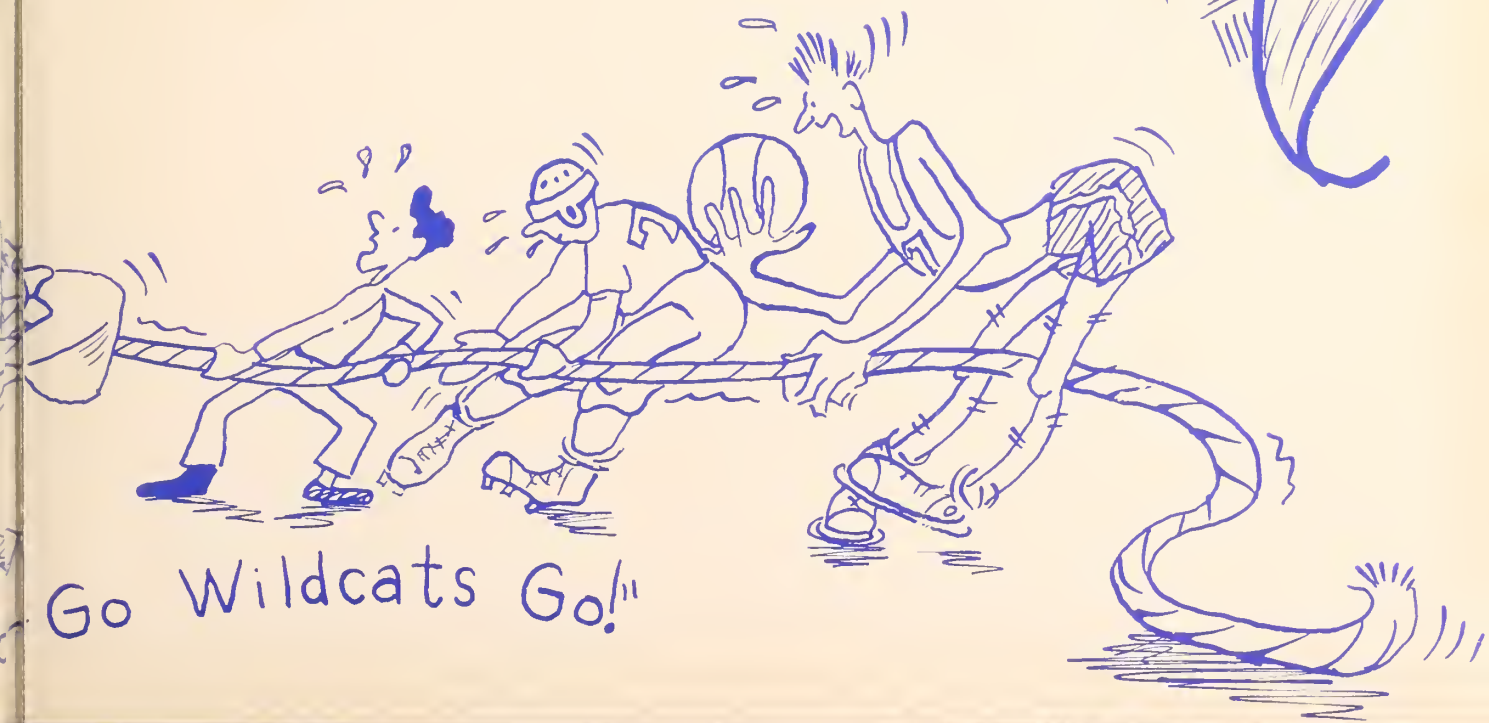

Go Wildcats Go!"

Digitized by the Internet Archive
in 2013

https://archive.org/details/wildcat1954pear

378
P316a
1954
c.3

The Wildcat

Published by the

Students of Pearl River

Junior College, 1954

Hi Gang,

We are here to express to you our pleasure in bringing you the 1954 edition of the year-book. We hope you will enjoy looking at it as much as we have enjoyed working on it.

May you always remember the good times you have had at P. R. J. C. when you look at your WILDCAT.

Gilpen, Nelly Don, Vivien

The Editors

FOREWORD

Editor
Carilynn Crosen
Associate Editors
Nelly Don Robbins
Vivien Lutz

Dedication

TO YOU,
Mr. A. B. Nicholson,
In appreciation of your patience and understanding, and for your willingness to see us through our trials and tribulations, we sincerely dedicate this edition of the 1954 WILDCAT.

President's Home

Crosby Hall

Batson Hall

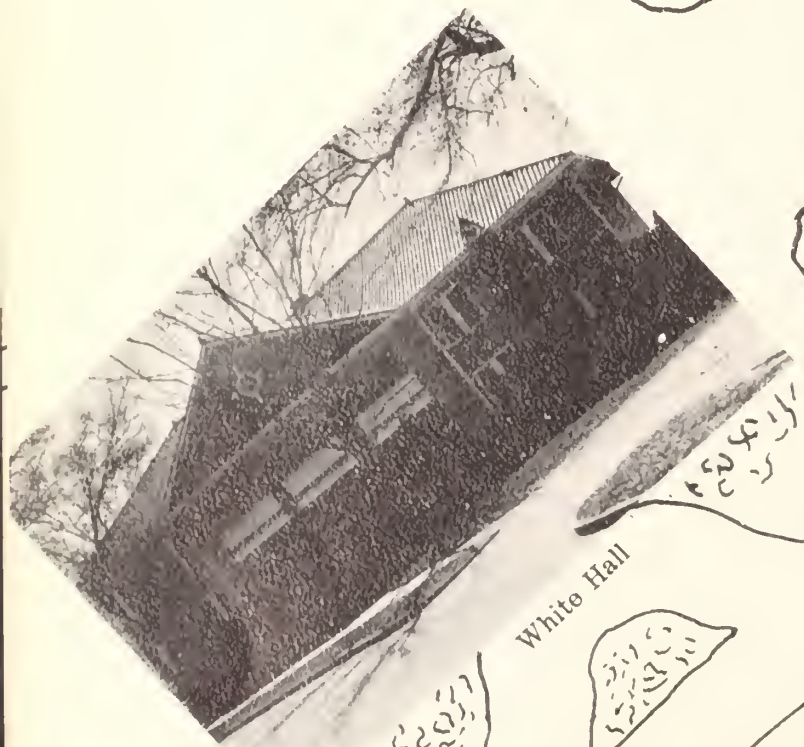

White Hall

Hancock Hall

Jacobs Hall

Pearl River Hall

Huff Hall

Jefferson Davis

Fine Arts and Vocational Building

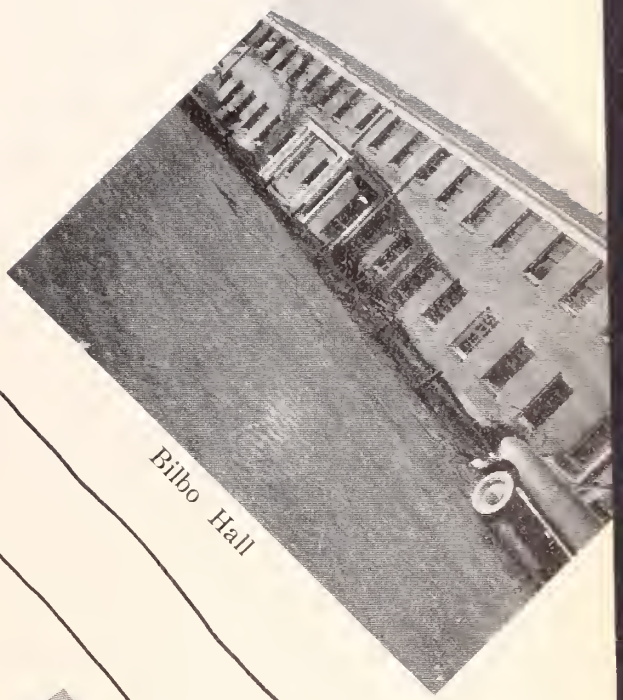

Bilbo Hall

Moody Hall

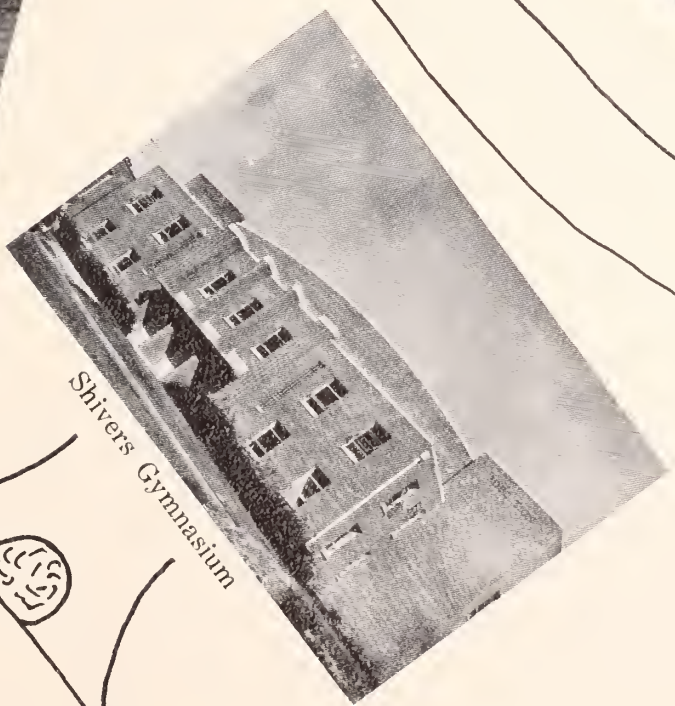

Shivers Gymnasium

TRUSTEES

Pearl River County

D. L. Wesley, President
Edmond Mitchell, Secretary

A. S. Davis
Harry B. Sones

W. O. Moody
A. H. Knight

Marion County

N. L. Watts, Supt. of Education
Frank Fortenberry

Hancock County

E. E. Breland, Supt. of Education
S. P. Powell

Jefferson Davis County

John Bynum, Supt. of Education
Dennis Fortenberry

Lamar County

D. C. Bilbo, Supt. of Education
Quitman Lott

President's Message

PEARL RIVER JUNIOR COLLEGE

POPLARVILLE, MISS.

OFFICE OF THE PRESIDENT

TO THE STUDENTS AND FACULTY:

The school year 1953-54 has brought to each of us opportunities and challenges. It has presented opportunities to students to extend and develop further their educational growth. To the faculty it has presented opportunities for guiding, directing, and counseling with young people who were seeking to improve themselves intellectually, physically, and socially. This school year has presented challenges to both students and faculty to utilize profitably the opportunities available.

To the students and teachers who have worked so diligently to make this book possible, I want to express my sincere appreciation. I sincerely hope that each individual who receives this annual will cherish it as a record of a pleasant and profitable experience here at Pearl River Junior College.

Sincerely,

G. H. Johnston

G. H. Johnston

FACULTY

"These Are The Ones Who Have Tau

MAGGIE BERRY
Home Economics
B. S., M. S. C. W.
M. S., Peabody

H. G. ANDERSON
Commerce,
B. S. Mississippi
Southern College

DIXIE CLANTON
English
B. S., Mississippi
Southern College;
M. A., Peabody

THELMA BATSON
Voice, Piano,
B. M., Chicago, Musical
College; M. M., American
Conservatory, Chicago;
Artist Degree, Cincinnati
Conservatory

DOROTHY COLEMAN
Commerce
B. S., University
of Alabama

*H. M. CRAFT
Public Relations
B. S., Mississippi
Southern College;
M. A., University
of Alabama

JACK GALLAGHER
Assistant Coach,
B. S., Mississippi
Southern College

ht Us The Higher Things In Life"

T. F. CRAWLEY
Refrigeration
and Air
Conditioning

JOSEPH ELLO JR.,
Band Director,
B. M. E., Loyla
University;
Graduate Work,
L. S. U.

J. A. GRANT
Mathematics,
B. S., Mississippi
Southern College;
M. R., Mississippi
Southern College.

MRS. T. P. FORNEA
English, Languages,
B. A., University of
Mississippi;
Graduate Study,
University of
Mississippi,
University of
South Carolina,
Mississippi Southern
College

HAROLD GULLY
B. S. U. Secretary
B. A., Mississippi
State College;
M. R. E., New
Orleans Baptist
Theological
Seminary

ARTHUR HIGMON
Art, Journalism,
Public Relations

DORIS HOWARD
Secretary,
Vocational
Department,
P. R. C.

"A Knowledge Which Will Help Us

ROBERT JOHNSON
Science,
B. S., Mississippi
Southern College;
M. A., Mississippi
Southern College

MRS. EARLORA HOLDEN
Commerce, B. S.
Mississippi Southern
College

MRS. NORMA LEVY
Assistant Dean
of Women,
B. A., Meridian
College

T. D. HOLDEN
Athletic Director,
B. S., L. S. U.;
M. S., L. S. U.

ARLIE V. LINCKS
Vocational
Co-Ordinator,
B. S., Eastern
State College,
Kentucky; M. A.,
University of
Illinois

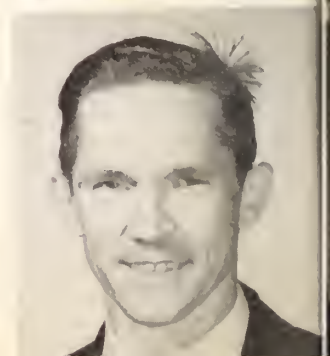

MRS. MARY E. LINCKS
English, Education
Registrar, A. B., Asbury College, Kentucky; M. A., Eastern State College, Kentucky; Graduate Study, University of Illinois

EUNICE McSWAIN
English, B. S., Mississippi Southern; M. A., University of Alabama

Maintain A Place In This World"

A. M. McBRIDE
Agriculture, B. S., Mississippi State; M. S., Mississippi State

GRAHAM McDONALD
Biology, B. S., Mississippi State; M. A., Mississippi State

DUDLEY MILLER
Assistant Coach, B. S., Mississippi Southern

V. M. McLENDON
History and Social Studies, B. S., Mississippi Southern; M. A., Mississippi Southern

MRS. DUDLEY MILLER
Secretary to the President

MRS. S. J. MILLER
Dietician
A. A., E. C. J. C.,
Decatur, Mississippi

ENOCH SEAL
Social Studies,
B. S., Mississippi
State College;
M. S., Mississippi
State College

"This Is A Difficult Task, But They

JOHN TAYLOR
H. S. Agriculture,
B. S., Mississippi
State College;
Graduate Work,
Mississippi State

ANNE ELIZABETH NEWMAN,
Librarian,
B. A., University of
Alabama; M. A.,
University of Alabama;
B. A. in Library Science,
Emory University;
Diploma in Professional
Filing, Universal Institute,
Kansas City, Missouri

M. J. TIERNAN
Science,
B. S., M. A., Ph.D.,
Europe

A. B. NICHOLSON
Dean of Instruction,
Education, B. S.,
Mississippi Southern;
M. S., University of
Mississippi

LOYETTE WEBB
Dean of Women
B. S., George
Peabody College,
Tennessee; M. A.,
Columbia University,
New York

LULA WEBB
Mathematics and
Bible, B. S.,
Mississippi
Southern; M. R. E.,
Baptist Training
School of Louisville;
M. A., University of
Mississippi

RAY WALLIS
Cabinet
Making

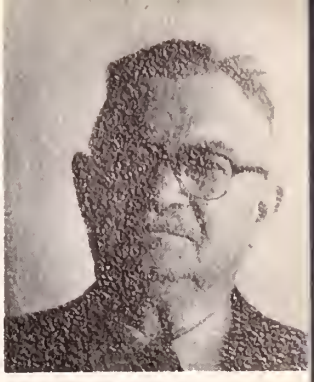

Perform It Graciously And Efficiently"

R. J. WHEAT
Auto Mechanics

MRS. M. L. SMITH
Manager of College
Bookstore
Mississippi
Southern College

MARVIN WHITE
H. S. Principal,
Mathematics
B. S., Millsaps
College

*Military Leave of Absence
Pictures not Available

ANNE DANDRIDGE	Business Manager
MRS. RUTH NEELY	Cosmetology
MRS. LANELLE SEAY	Cosmetology
D. R. SPIERS	Sign Painting and Commercial Art
T. G. STRINGFELLOW	Cabinet Making

Hold me close

Blue Moon Ball Come one, Come All

Hot D-9

Gee

ROF

Our Defense

Coach

Spectators

Attention

Wheels

Singing?

Study Hall

Bye

Oh Well

-Babies-

There you go

Hi!

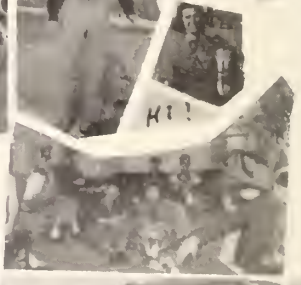

Some WORM

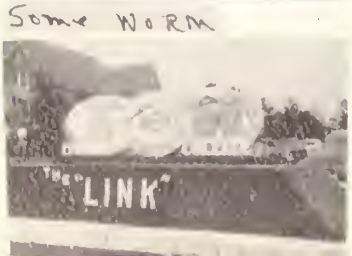

Sophomores

President
Bill Mitchell
Vice-President
Maurice Regan
Secretary
Betty Ann Hancock
Treasurer
Mavis Farmer
Representative
Floyd Furr

ROBERT ROSS AMACKER
Business Education — Poplarville
Business Club 1, 2.

SUE CARROLL BAILEY
Nursing — Poplarville
Home Ec Club 2; B. S. U. Executive Council 2.

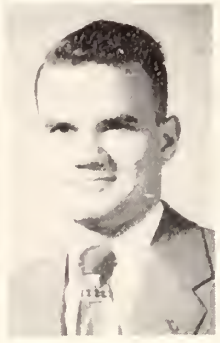

CLARENCE LEE BARTON
Agriculture — Carriere
Math Club 1; Business Club 1; Farm Club 1; Science Club 2.

GLENN ALLEN BEARD
Forestry — Foxworth
Glee Club 1, 2; Dixie Drawl Staff 2; B. S. U. Executive Council 2.

MERLE BLACKWELL
Commerce — Lumberton
Business Club 1, 2.

JOHN DAVID BROOME
Religious Education — Columbia
Glee Club 1, 2; Who's Who 2; B. S. U. President 2; Dramatics Club 1; Football Manager 1, 2; Basketball Manager 2.

BYRON BUCKLEY
Business — Columbia
Glee Club 1, 2.

CHARLES BULLOCK
Agriculture — Bassfield

BETTY RUTH BURGE
Education — Carriere

CHARLES E. BYRD
Accounting — Lumberton

BERTHA CARVER
Commerce — Poplarville
Business Club 1, 2.

ROBERT B. CLAPP
Engineering — Bay St. Louis
Wildcat Staff 2; Dixie Drawl Staff 2;
Science Club 2; Homecoming Court 2.

JOYCE CLINTON
Commerce — Hattiesburg
Glee Club 1, 2; Business Club 1, 2;
Y. W. A. 1, 2.

ANDREW CARLE COOPER
Personnel Management — McNeill
Dramatics Club 1; Math Club 1;
Wildcat Staff 2; Business Club 1,
Vice-President 2.

OTHA CRAVEN
Engineering — Baxterville
Science Club 1; Band 1.

NANCY CARILYN CROSEN
Nursing — Carriere
Glee Club 1, 2; Home Ec Club
2; Y. W. A. 2; Science Club
1, 2; Band 1, 2; Publicity
Manager 2; All State J. C.
Band Clinic 1, 2; Wildcat
Staff, Associate Editor 1,
Editor 2; Wesley Foundation,
Reporter 1, Secretary 2.

ELIZABETH ANN DAVIS
Music Education — Poplarville
Glee Club 1, 2; Band 1, 2; Dance Band 1;
Band Secretary 2, All State J. C. Band Clinic 2.

CURTIS ELVIS EKES
Petroleum Geology — Picayune
Science Club 1, 2.

LANE ENGLE
Science — Purvis
Band 1, 2; Dance Band 1.

MAVIS LANELL FARMER
Religious Education — Columbia
Glee Club 1, 2; Dramatics Club 1; Y. W. A. 2;
Who's Who 2; Class Officer 2.

WILLIAM GLENN FORTENBERRY
Education — Osyka
Glee Club 1, 2.

EMMET FOXWORTH
Accounting — Sandy Hook
Business Club 1, 2; Baseball 1, 2.

FLOYD H. FURR
Industrial Engineering — Picayune
Class Officer 1, 2; Science Club, President 1.

FRED GARRETT, JR.
Chemistry — Meridian
Football 1, 2; Science Club 1, 2.

SAMUEL R. GREER
Agriculture — Lumberton
F. F. A. Club 2.

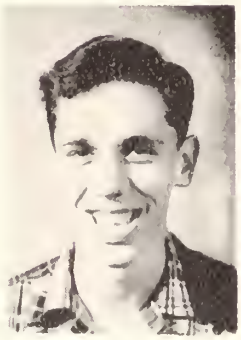

JAMES CURTIS HALL
Law — Picayune
Band 1, 2; Orchestra 2; Glee Club 2; All State J. C. Band Clinic, 2.

KENNETH CHARLES HALL
Engineering — Poplarville
Band 1, 2; Orchestra 1, 2; Math Club 1; Science Club 1.

BETTY ANN HANCOCK
Accounting — Picayune
Y. W. A. 1; Business Club 1, President 2; Secretary 1; Band 1; Class Officer 2.

RICHARD EDWIN HOBGOOD
Agriculture — Picayune
Science Club 1, 2.

DOUGLAS LEON HOLCOMB
Dentistry — Picayune
Football 1, 2, All American 1, 2.

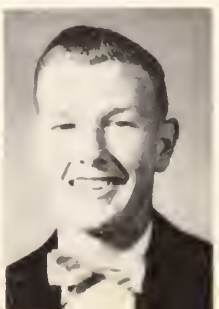

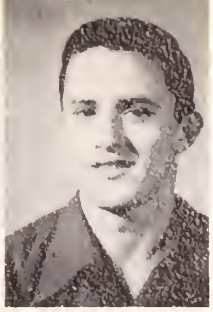

CHARLES HAROLD JACOBS
Agriculture — Poplarville

HENRY ELBERT JOHNSON, JR.
Accounting — Foxworth
Football 1, 2; Business Club 2, President 1.

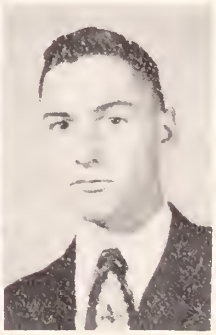

ROBERT OLIVER KOCH
Dentistry — Poplarville

LEE RUSSELL LADNER
Engineering — Lumberton

SAM LEVON LADNER
Agriculture — Poplarville

BERLON DOYLE LEE
Accounting — Picayune
Glee Club 1, 2; Quartet 2;
Business Club 1, 2.

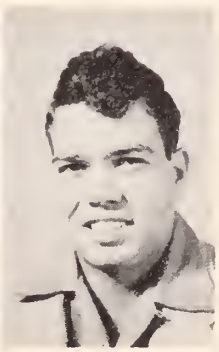

EDNA CATHERINE LEGGETT
Home Economics — Poplarville
Science Club 1; Glee Club Pianist 1, 2;
Home Ec Club 1, Secretary 2.

GILBERT LOMAX
Accounting — Poplarville
Business Club 2.

LYNUS LACY LOTT
Pre-Medicine — Purvis
Band 2; Orchestra 2.

ALMOND GARRY LUMPKIN
Agriculture — Carriere
Farm Club 1; Math Club 1; Science Club 2.

DONNIS NELL McCANN
Elementary Education — Lumberton
Band 1.

IREASE McCARDLE
Elementary Education — Lumberton
Y. W. A. 1, 2; Glee Club 2.

PATSYE N. McNEESE
Medical Technology — Bassfield
Dramatics Club 1; Science Club 2;
Newman Club 2.

WILLIAM DOUGLAS MANTON
Physical Education — Bassfield
Basketball 1, 2.

EDGAR PEARSON MASSEY
Education — Orrville, Ala.
Football 2.

JEANETTE FAYE MEITZLER
Elementary Education — Nicholson
Glee Club 1, 2; Y. W. A. 1, 2;
Science Club 2.

BILL MITCHELL
Religious Education — Poplarville
Football 1, 2, All-American 1; Baseball 1, 2; Glee Club 1, 2; Who's Who 1, 2; Class President 1, 2; All State Football 1, 2; Glee Club Officer 1, 2.

WINSTON ZELB MOREE
Accounting — Columbia

SAMUEL ARTHUR MORRIS
Physical Education — Columbia
Basketball 1, 2.

HARLIN LEE NORMAN
Agricultural Education — Purvis
F. F. A. Club 2.

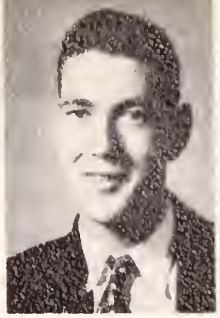

DAVID E. POOLE
Veterinary — Poplarville

JIMMIE BO PRICE
Chemistry — Meridian
Science Club 1, 2; Who's Who 1, 2; Football 2.

ALBERT PRINCE
Industrial Education — Carriere
Math Club 1; Dixie Drawl Staff 2.

MAURICE DAGWALD REGAN
Pre-Medicine — Columbia
Class Officer 1, 2; Football 1, 2;
Science Club 1.

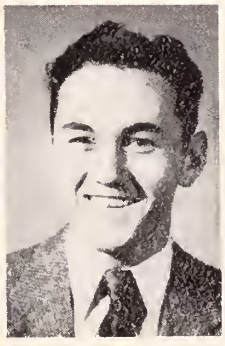

NELLY DON ROBBINS
Home Ec — Columbia
Glee Club 1, 2; Home Ec Club 1, President 2; Science Club 1, 2; Y. W. A. 2; Homecoming Queen 1; Who's Who 1, 2; Dramatics Club 1; Calendar Girl 1; Wildcat Staff 1, Associate Editor 2.

ROBERT H. ROGERS
Music — Biloxi
Glee Club 1, 2; Band 1, 2.
All State J. C. Band Clinic, 2.

THOMAS FLORENT SCHEXNAYDER
Pre-Medicine — New Orleans
Newman Club, President 2.

CAROL LOIS SCOTT
Business Education — Carriere
Y. W. A. 1, 2; Business Club, 1, 2;
Basketball 2.

DURVIN E. SEAL
Commercial Education — Poplarville
Business Club 1, 2; B. S. U. Council 2.

EDNA LOIS SEAL
Commerce — Poplarville
Glee Club 1, 2; Business Club 1, 2.

LESTER PAUL SEAL
Business — Nicholson
Business Club 2.

WARREN LEE SEAL
Chemistry — Picayune
Science Club 1, 2; Tennis Team 1, 2; Debate Team 2.

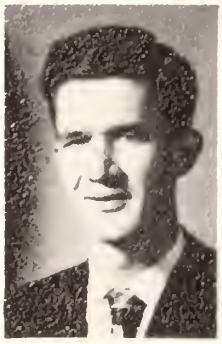

DOUGLAS F. SHAW
Engineering — Picayune

IMOGENE ANDERSON SHAW
Business — Picayune

JERRY LEON SHEFFIELD
Physical Education — Picayune
Football 1, 2.

DARLA VAUGHN SKIPPER
Chemistry — Poplarville
Home Ec Club 1; Science Club 1, 2; Glee Club 1, 2.

BETTY RUTH SMITH
Secretarial Training — Picayune
Glee Club 1; Dramatics Club 1; Business Club 1, 2; Y. W. A. 2, Officer 1.

DAVID RICHARD SMITH
Law — Poplarville
Football 1; Debate Team 1, 2.

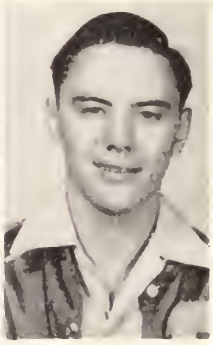

MARTIN TRAVIS SMITH
Law — Poplarville
Dramatics Club 1; Debate Team 1, 2; Band 1, 2, Orchestra 2; Wesley Foundation 1, President 2; Student Council Vice-President 1, President 2; Dixie Drawl Staff 2.

MATTIE LOU SMITH
Home Economics — Poplarville
Home Ec Club 1; Glee Club 1; Y. W. A. 2.

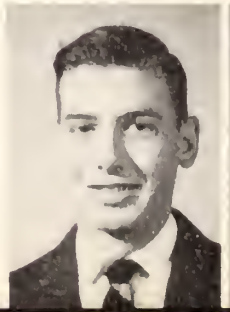

PATSY RUTH SMITH
Elementary Education — Poplarville
Dramatics Club 1; Y. W. A. 1; Glee Club 1, 2.

MYRA ELLAN SONES
Music — Carriere
Glee Club 1, 2; Science Club 1, 2; Band 1, 2;
Tungland Ballerinas 2.

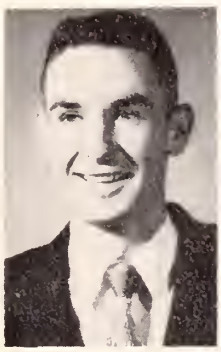

DURWOOD SPEIGHTS
Physical Education — Bassfield
Basketball 1, 2.

CAROLYN JOY STEWART
Elementary Education — Picayune
Glee Club 1; Dramatic Club 1;
Calendar Girl 1; Homecoming Maid 1, 2;
Cheerlealer 2.

ALLEN STOVALL
Electrical Engineering
Foxworth

SARAH FRANCES STUART
Secretarial Training — Picayune
Who's Who 2; Wesley
Foundation 2; Daisy Mae 2.

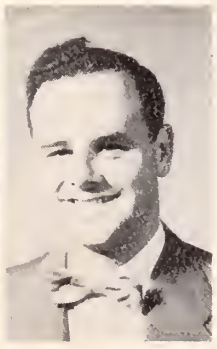

DOLORES THOMAS
Business Education — Poplarville
P. R. C. Cheerleader 1, 2; Glee Club 2;
Business Club, Treasurer 1, Secretary
2; B. S. U. Council 2.

GERALD HOBSON TONEY
Religious Education — Kokomo
Glee Club 1, 2; Business Club 1, 2;
Wesley Foundation 1, Vice-President 2.

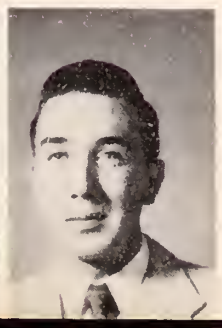

ROBERT UNDERWOOD
Physical Education — Picayune
Football 1, 2; Baseball 1, 2; Science Club 2.

GUY CECIL WALKER
Education — Mt. Olive

ANNETTE WHITE
Secretarial Training — Poplarville
Glee Club 1; Business Club 1, 2.

JAMES E. WIGINGTON
Mathematics — Prentiss
Science Club 1, 2.

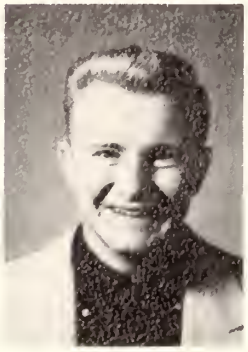

RICHARD YOUNG
Business — Pensacola, Florida
Football 1, 2; Baseball 1; Who's Who 2.

PICTURES NOT AVAILABLE

JAMES LAWRENCE BONZO
HAROLD PIERRE CARVER
A. J. CUEVAS
MRS. MARY CECIL GORDON
JOE L. HOLLIMAN
BILL LINTON
MRS. ALMA LONGINO
LAVELLE L. MILLER
ROBERT LOUIS MORRIS
R. J. PENTON
WILLIAM B. PRESTON
THOMAS EDWARD SEAL
ALTON CLIVE SHELL
MRS. AMANDA RUTH SMITH
CURTIS DWYN SMITH
ROBERT CARL SMITH
LAWRENCE STRAHAN
BILLY H. WILKINSON
JACK WILKINSON

SPECIAL STUDENTS

JUAN CASTILLO
MRS. EVELYN HARRY
MRS. ELIZABETH McDONALD
DIEGO SUAREZ
GLORIA DOMINQUEZ

CHARLES W. McKEE

VICTOR DANIEL VARON

MARCELO N. PIMENTEL

Freshman

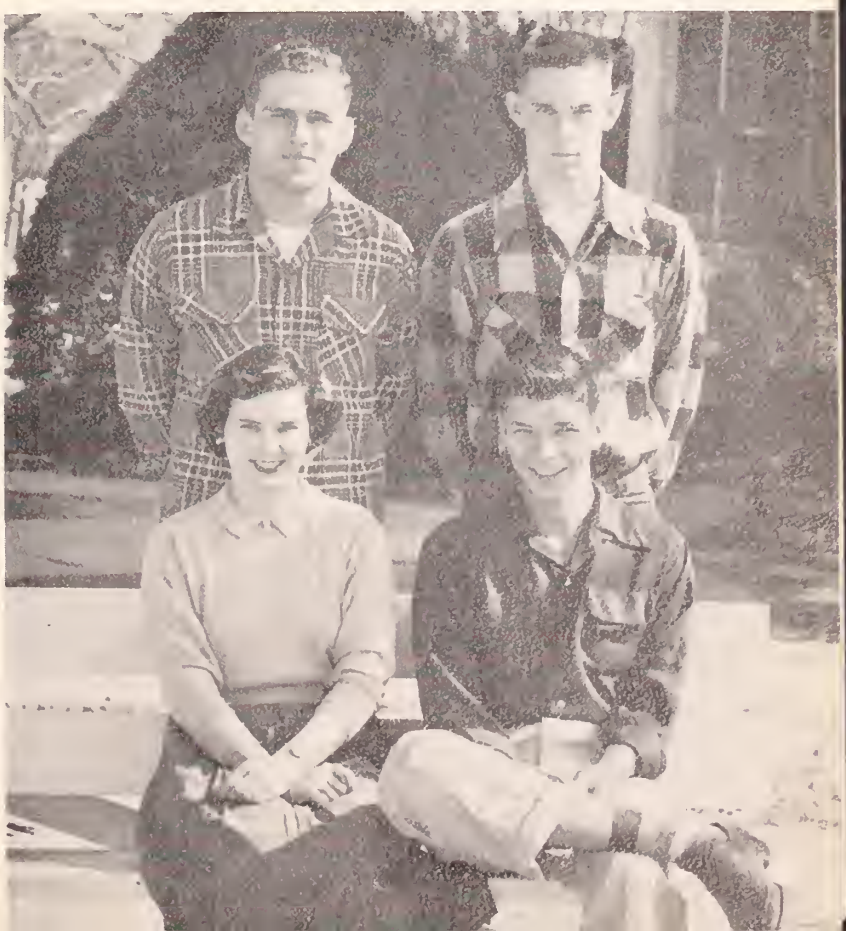

Dale
Stockstill,
President,
Charles Cranford,
Vice-President,
Bobbie Lou Baggett,
Secretary-Treasurer,
Jimmy Bishop,
Student Council
Representative.

Gasper Vincent Abene
New Orleans, La.

Larry Kindell Adams
Purvis, Miss.

Irma Jean Barrett
Lumberton, Miss.

Harris Page Baxter
Lumberton, Miss.

Hugh L. Alexander
Kokomo, Miss.

John E. Alexander
Picayune, Miss.

Charles O. Beasley
Sumrall, Miss.

Leonard L. Benvenutti
Bay St. Louis, Miss.

Jerry Adon Anderson
Baxterville, Miss.

Mayford L. Anderson
Poplarville, Miss.

Margaret M. Beyer
Bay St. Louis, Miss.

Jimmie F. Bishop
Prentiss, Miss.

James Burlin Armstrong
Bassfield, Miss.

Bobbie Lou Baggett
Columbia, Miss.

Robert E. Black
Picayune, Miss.

Cynthia A. Bolin
Baxterville, Miss.

John Evan Baggett
Columbia, Miss.

Forrest C. Ball
Foxworth, Miss.

Elsie Marie Bond
Lumberton, Miss.

Thea M. Boutwell
Purvis, Miss.

Shelton Charles Ball
Foxworth, Miss.

Durwood Clayton Barber
Carriere, Miss.

Murry Dale Brackman
Hattiesburg, Miss.

Elaine Branch
Tylertown, Miss.

Albert Allen Brooks
Columbia, Miss.

Jerrolyne Broome
Bassfield, Miss.

Peggy Evelyn Cone
Prentiss, Miss.

Lyndia Lynn Cook
Columbia, Miss.

Mona Fae Bullock
Columbia, Miss.

Wilma Nevillene Burge
Poplvarille, Miss.

Betty Lou Courtney
Bassfield, Miss.

Patricia Courtney
Lumberton, Miss.

Hubert Parker Byrd
Lumberton, Miss.

Daisy Louise Calhoun
Columbia, Miss.

Charles Ray Cranford
Columbia, Miss.

Charles Virgil Creel
Pascagoula, Miss.

James W. Carraway
Bassfield, Miss.

Patsy Elaine Carter
Columbia, Miss.

Benjamin Crosby
Carriere, Miss.

Miller Davis
Purvis, Miss.

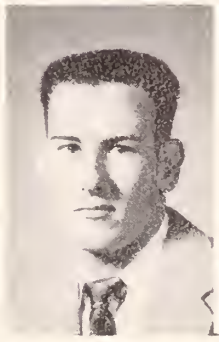

Robert Orville Carver
Poplarville, Miss.

Monty Clark
Picayune, Miss.

Wesley Ray Dawsey
Picayune, Miss.

Charles Dearman
Poplarville, Miss.

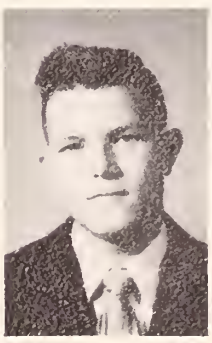

Robert Clyde Coker
Foxworth, Miss.

Hugh Lavon Cole
Hattiesburg, Miss.

Donald G. Dearman
Lumberton, Miss.

Kenneth Doyle Deere
Picayune, Miss.

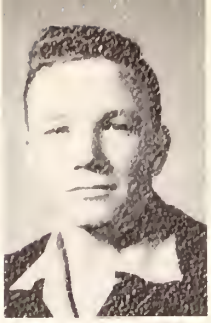

Marlene Egloff
Bay St. Louis, Miss.

Gerald D. Entrekin
Sumrall, Miss.

Mike Harris
McNeill, Miss.

Kenneth H. Hayman
Prentiss, Miss.

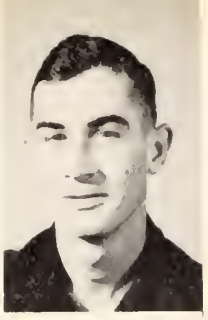

Leslie M. Ferguson
Baxterville, Miss.

Boris Fisher
Honduras, Central
America

Reece R. Hefner
Kingsport, Tenn.

Lita Rea Hodge
Poplarville, Miss.

Jack Curtis Ford
Picayune, Miss.

Edward Fortenberry
Hattiesburg, Miss.

Peggy Sue Holt
Foxworth, Miss.

John Wesley Houser
Los Angeles, Calif.

Harold Glen Fortenberry
Hub, Miss.

Wiley Frierson
Picayune, Miss.

Henry Albert Howard
Poplarville, Miss.

Zelleigh Howze
Slidell, La.

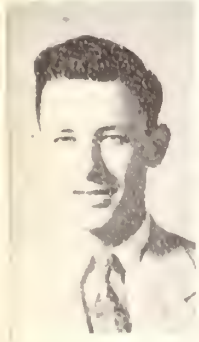

Robert M. Furey
Picayune, Miss.

Betty Jean Glidwell
Carriere, Miss.

J. C. James
New Orleans, La.

Wynona Hunt Jenkins
Poplarville, Miss.

Rene Gonzalez
Armuelles, Panama

Virginia Kay Hankins
Baxterville, Miss.

Cecil Johnson
Baxterville, Miss.

Carrol Ray Jones
Picayune, Miss.

R. L. Keith
Purvis, Miss.

Robert Charles King
Sumrall, Miss.

Hartwell Lott
Sumrall, Miss.

Joan S. Lott
McNeill, Miss.

Janella Ruth Kirkland
Poplarville, Miss.

Mrs. Juanita Kirkland
Poplarville, Miss.

Luther W. Lott
Picayune, Miss.

William Clyde Lott
Sumrall, Miss.

Kerry Kittrell
Baxterville, Miss.

Linda Ruth Lazenby
Lumberton, Miss.

Barbara Ann McArthur
Logtown, Miss.

Ray Douglas McClinton
Poplarville, Miss.

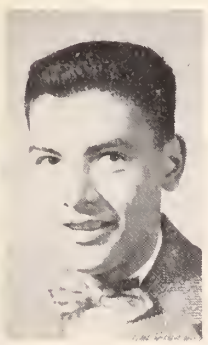

Ina K. Ledingham
Lumberton, Miss.

Alfred Wheat Lee
Kokomo, Miss.

Holland McDade
Lumberton, Miss.

Gary McDonald
Columbia, Miss.

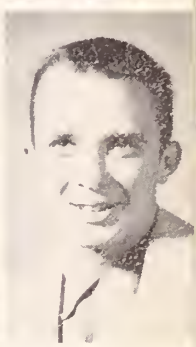

Elroy Vonceil Lee
Picayune, Miss.

Ezell Gullion Lee
Picayune, Miss.

Gene McIntosh
Theodore, Ala.

John E. McIver
Poplarville, Miss.

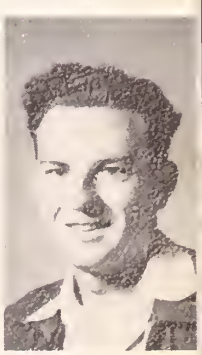

Noma Faye Lee
Carriere, Miss.

Audler Lott
Sumrall, Miss.

Jack McLoed
Florala, Ala.

Jerry L. McMurray
Sandy Hook, Miss.

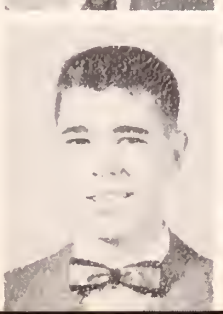

Mildred R. Malley
Poplarville, Miss.

Juanita Megehee
Picayune, Miss.

Nira Edward Polk
Prentiss, Miss.

Richard Pope
Columbia, Miss.

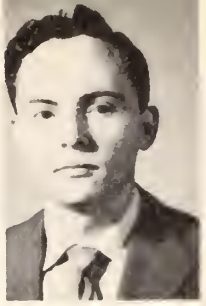

Nettie B. Melvin
McNeill, Miss.

Robert C. Miller
Bay St. Louis, Miss.

Thomas Prichett
Poplarville, Miss.

Howell H. Purvis
Purvis, Miss.

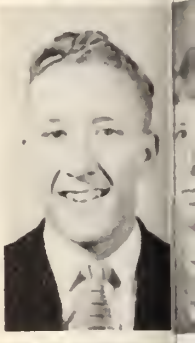

Robert L. Miller
Prentiss, Miss.

Donald P. Nicaise
Kiln, Miss.

Jayne Ann Reyer
Picayune, Miss.

Willis E. Reeves
Columbia, Miss.

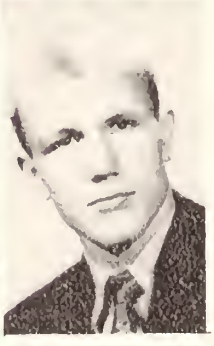

Randolph W. Nicaise
Kiln, Miss.

Bobby Leo Nolen
Columbia, Miss.

Billie J. Reynolds
New Augusta, Miss.

Doye P. Robbins
Columbia, Miss.

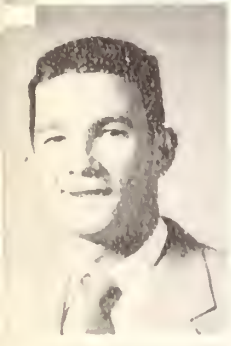

James Calvin Odom
Picayune, Miss.

Billy W. Pigott
Picayune, Miss.

Kenneth W. Robbins
Columbia, Miss.

Margaret Jean Rouse
Poplarville, Miss.

Harry Pittman
Foxworth, Miss.

Kay Elizabeth Polk
Prentiss, Miss.

Carol Ruddick
Bogalusa, La.

Frances Dee Rutledge
Lumberton, Miss.

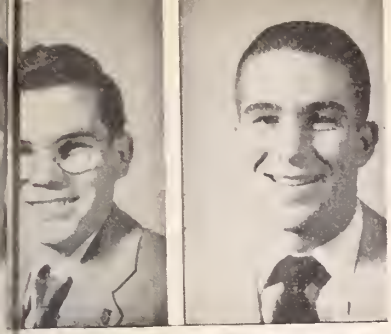

Charles Saucier
Poplarville, Miss.

Donald H. Saucier
Hattiesburg, Miss.

Roland A. Soldinie
Waveland, Miss.

Barney O. Spence
Carriere, Miss.

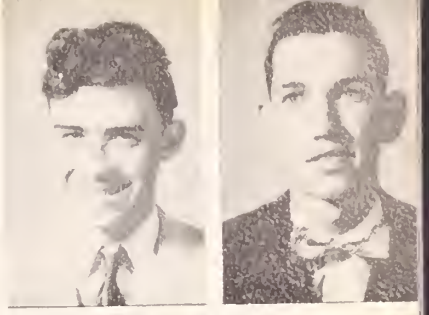

Martha Lynn Scott
Carriere, Miss.

Harvey Seligman
Brooklyn, New York

Bobbie H. Stanford
Poplarville, Miss.

Hiram Stanford
Poplarville, Miss.

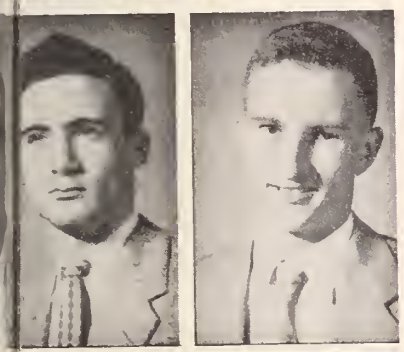

Lawrence Shepherd
Columbia, Miss.

James F. Shill
Lumberton, Miss.

John L. Starkey
Picayune, Miss.

James Hershel Stewart
Poplarville, Miss.

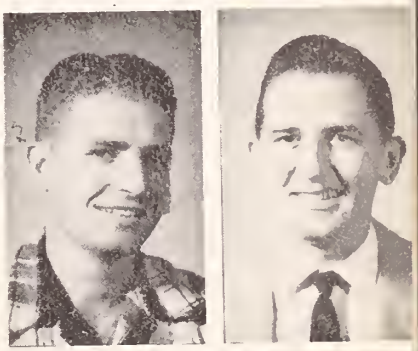

Eunice Marie Smith
Hattiesburg, Miss.

Jerry Ann Smith
Poplarville, Miss.

Dale Stockstill
Picayune, Miss.

Edith Stockstill
Picayune, Miss.

Joyce M. Smith
Picayune, Miss.

Johnny W. Dobson
Baxterville, Miss.

Nelson Stogner
Sandy Hook, Miss.

Donald C. Strahan
Logtown, Miss.

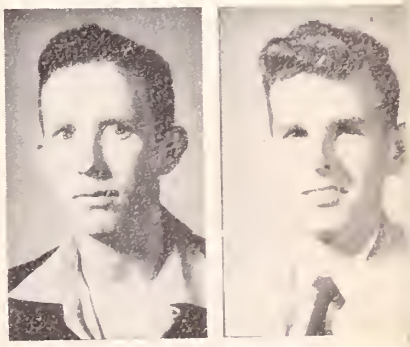

Thelma Louise Smith
Poplarville, Miss.

Virginia Smith
Poplarville, Miss.

Billy W. Swilley
Poplarville, Miss.

Betty Sue Tagert
Columbia, Miss.

Joe Davis Thomas
Sandy Hook, Miss.

Walter Huey Thompson
Sumrall, Miss.

Robert Ben Wesley
Poplarville, Miss.

W. Jerry Wesley
Columbia, Miss.

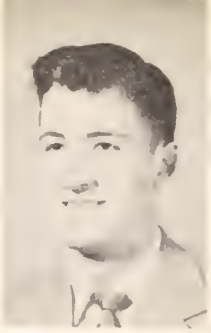

Johnny L. Thornhill
Foxworth, Miss.

Joseph L. Thrash
Picayune, Miss.

Betty Lou Wheat
Poplarville, Miss.

Shirley Whiddon
Purvis, Miss.

Shirley Mae Tisdale
Picayune, Miss.

Albert Ray Tolar
Columbia, Miss.

Cary M. Williams
Picayune, Miss.

Jimmy Williams
Picayune, Miss.

Billie Lois Tynes
Poplarville, Miss.

George D. Walker
Poplarville, Miss.

Judith Ann Williamson
Columbia, Miss.

Ena Zepeda
Honduras, Central
America

Students Not Pictured

Jerry Lee Bond
James Prentiss Burns
Charlotte Capdepon
Henry Paul Capdepon
John Paul Cowart
Presley F. Davenport
James Auburn Davis
Henry Allen Dobson
Roland J. Dubuisson
Johnny C. Dunaway
Carl R. Garcia
Patty Jane Gates
Odis Clinton Graham
Lois Virginia Hayes
Bill Wayne Housley
Perry Williams
Oreh C. Smith

Charles Ralph Isaac
Jimmy J. Jackson
Paul Davis Jones
William S. Kellar, Jr.
James W. Kennedy
Elvin Ed Kirkland
Patsy Nell Lillis
Jerry Lee Little
Jo S. Lott
Douglas Mullins
Thomas G. Mungall
Jerry G. Nobles
Otis Earl Sanford
Betty Lou Smith
George T. Thompson
Hershell H. Varnado
John W. Chandler

Look who is here!

Ouch!

pretty Litty

Full up

Making a good impression

What! no hat!

Grip Shot

Well No.

Caught Ya, huh?

Look This Way, Please

Dignified

YEA JOLLY

Getting hungry

Study????

Flirtin

Classmates?

Gee I's Tarzan

Happy

Hello

At last

Ain't He Cute

Get 'em Coach

Listen Here

Sadie Hawkins Day

Peek-a-boo

Us two

Ready to go!

Just feast

Mr. Wheat

Oh, My Feet

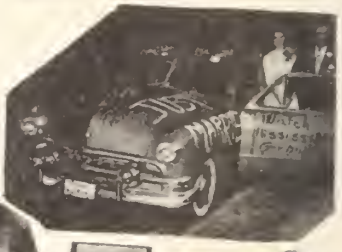

Related

As They Stroll Along

The Three Musketeers

When does he study?

State of dignity?

Just Posing

All right girls

Don't You Understand

Shy

Always in a hurry

Ain't that right?

Take it easy

Come together

Car trouble, boys

Posed or poise

Screenly smile

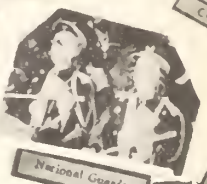

National Guard

Deep in Thought

Ah, just feeling

May I help you?

Here we go

Why so happy?

An explosion, please!

Popeyeville Dreams

Now, See Here

DUM DE DUM DUM

Conference

Come on, Let's vote

Nyssaland

How's Ag?

THREE PURTY THINGS

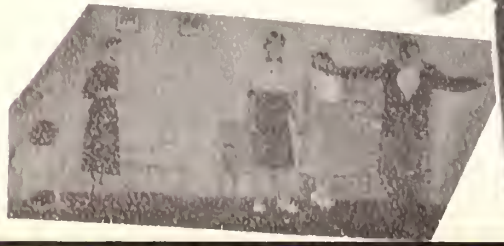

Pearl River Agricultural High School

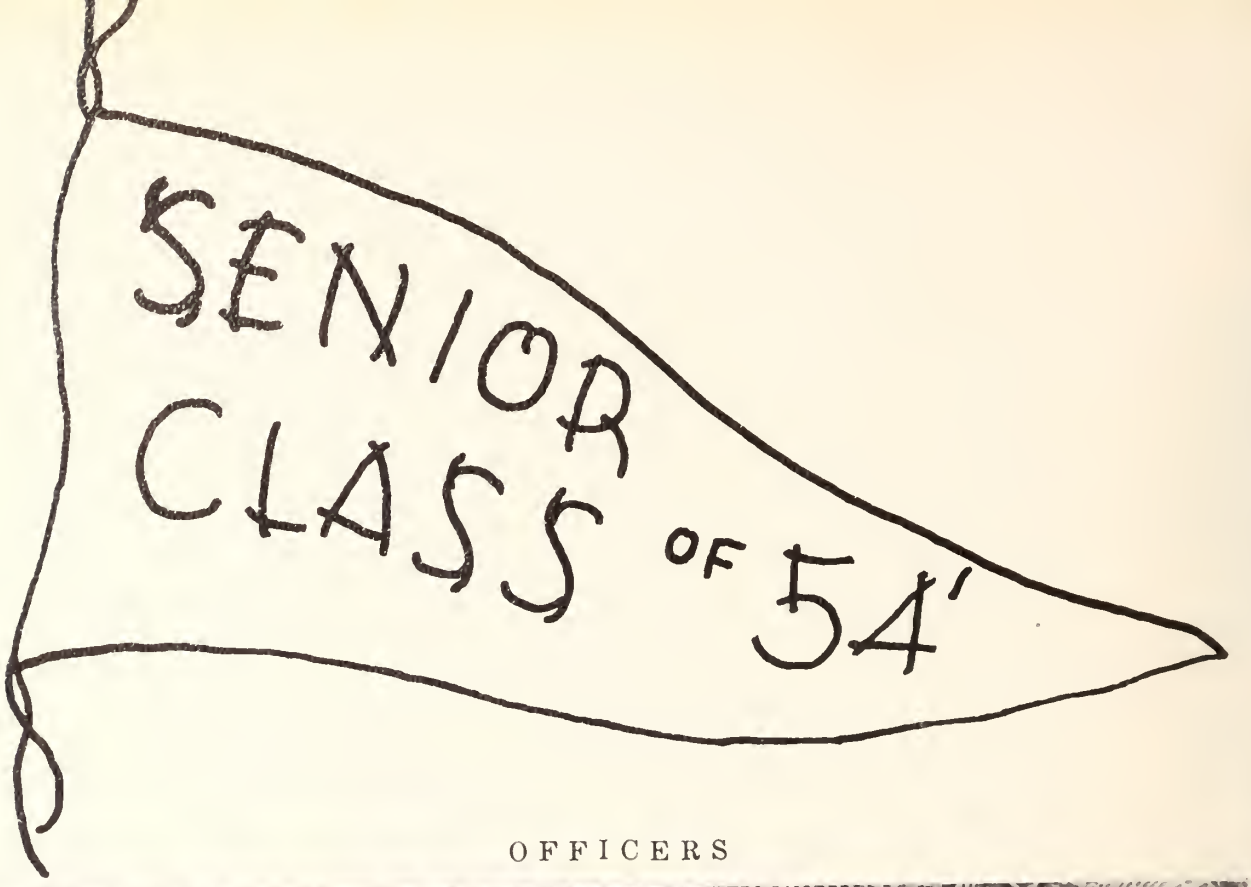

OFFICERS

President . . . . . James Lonnie Smith
Vice-President . . . . . Dale Thigpen
Secretary-Treasurer . . . . . Billy McWilliams
Student Council Representative . . . . . Vivien Lutz

Bobby Lynn Adcock

Virgil Burge
Football 2, 3, 4;
F. F. A. 3, 4;
4-H Club 1, 2;
Who's Who 4;
Choral Club 1, 2;
"P" Club 4.

Joan Amacker
Basketball 3;
F. F. A. Maid 3;
Glee Club 1, 2;
Tungland Ballerinas 4;
Who's Who 1, 2;
Y-Teens 1, 2.

Mike Carpenter
Football 3, 4;
F. F. A. 3;
"P" Club 4;
4-H Club 1, 2, 3, 4;
Who's Who 1, 2, 3;
Choral Club 1, 2;
Class Play 2, 3.

Mary Anne Amacker
Glee Club 1, 2, 3, 4;
4-H Club 1, 2, 3, 4;
Officer 2, 3, 4;
Who's Who 2;
Y-Teens 1, 2.

Ann Pierce Carver
Cheerleader 2, 3, 4;
Class Officer 1, 2, 3;
Glee Club 1;
Who's Who 1, 2, 3, 4;
Y-Teens 3, Vice-President 1, President 2, 4.

Rose Virginia Amacker
Basketball 1, 2, 3, 4;
Who's Who 1, 2, 3, 4;
Y-Teens, 1, 2.

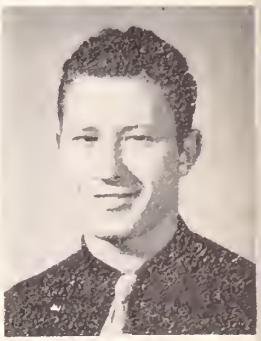

Jean Aubrey Dearman
Basketball 3, 4;
F. F. A. 3, 4·
Football 1, 2, 3, 4;
"P" Club 4.

Virginia Ball
Basketball 1, 2, 3, 4;
C-Letter Club 2, 3;
Debate Club 3; Library Club 3; 4-H Club 1, 2;
Press Club 2; Y-Teens 1, 2, 3; Track 3;
Who's Who 3.

Zada Louise Dearman
Class Play 2;
Basketball 1, 2, 3;
Glee Club 1, 2;
4-H Club 1, 2, 3;
Who's Who 1, 2, 3, 4;
Y-Teens 1, 2, 3, 4.

George W. Bilbo
Band 1, 2, 3, 4;
F. F. A. 3;
4-H Club 1, 2.

Charles Ray Hammond
Baseball 3;
F. F. A. 3, 4.

Jimmy C. Harris
Class Officer 1, 2;
Football 1, 2, 3;
F. F. A. 3, 4;
4-H Club 2, Officer 1.

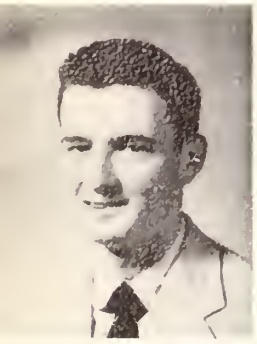

Gary Larue Hathorn
Football 2, 3, 4;
Class Officer 1, 2;
Choral Club 2;
Class Play 3;
"P" Letter Club 4;
4-H Club 4.

Irma Lee Howard
Glee Club 1.

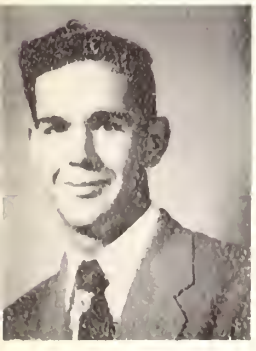

Garland Duane Humphrey
Band 1; F. F. A. 3, 4;
4-H Club 1, 2, 3.

William W. James, Jr.
Football 1, 2, 3, 4;
Basketball 1, 2, 3, 4;
Glee Club 1, 2, 3, 4;
"B" Club 1, 2, 3;
Wesley Foundation 4;
Student Foundation 4;
May Festival 1, 2, 3;
Student Prints Staff 3;
Class Officer 1, 2, 3;
Track 1, 3; Band 1, 2, 3.

Jimmie Lou Jordan
Glee Club 1;
Y-Teens 1;
4-H Club 1.

David Richard Lee
Class Play 2;
Baseball 3;
F. F. A. 3;
4-H Club 1, 2, Officer 3.

Barbara Faye Leggett
Glee Club 1, 2, 3, 4;
Band 1, 2, 3, 4;
Y-Teens 1, 2, 3.

Joyce Faye Lomax
Basketball 1, 2, 3;
Glee Club 1, 2;
4-H Club 1, 2;
Y-Teens 1, 2.

Vivien Brame Lutz
Basketball 1, 2; Class Officer 1, 3, 4; Debate Team 3; Wildcat Staff, Associate Editor 4; Who's Who 1, 3, 4; P. H. S. Cheerleader 1; Dixie Drawl Staff 3, Associate Editor 4; P. R. C. Cheerleader 4; Class Play 2, 3; Y-Teens 3, Officer 4; Majorette 2, 3.

Donald McBryde
F. F. A. 1, 2, Officer 3;
Glee Club 4; Football 3, 4;
"P" Club 4; Dixie Drawl Staff 4; Who's Who 1, 2.

Miriam McClendon
Basketball 3; Y-Teens 1, 2, 3.

Gary McClendon
Football 3, 4;
Basketball 3, 4;
Who's Who 1, 2;
4-H Club 1, 2, 3;
F. F. A. 3;
Band 1, 2.

Vera Elizabeth Polk

Billy McWilliams
Who's Who 1, 2;
Class Officer 2, 3, 4;
4-H Club 1, 3, 4; Officer 2;
Choral Club 1, 2;
P. R. C. Cheerleader 4;
4-H District Winner 4.

Vernon Polk

Betty Jo Miller
Basketball 1, 2, 3, 4;
P. H. S. Cheerleader 3, 4;
Y-Teens 2, 3; Glee Club 1, 2;
Who's Who 1; 4-H Club 1,
2, 3; Wildcat Staff 4;
Dixie Drawl Staff 4;
Tung Bowl Maid 3;
Class Officer 1, 2.

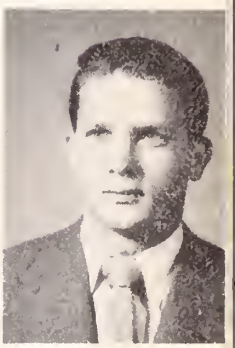

Ralph Patrick Riley
Football 1, 2, 3; P. R.
C. 4.

Mary Ann Mitchell
Band 1, 2, 3, Officer 4;
Glee Club 1, 2, 3, 4;
Y-Teens 1, 2, 3;
Wildcat Staff 4;
Who's Who 1, 2;
B. S. U. Executive Council 4.

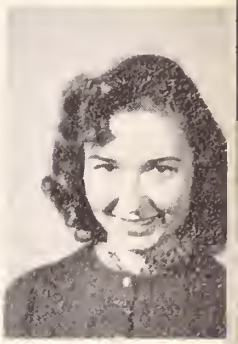

Betty Jean Rouse
Glee Club 1, 2, 3, 4;
Band 3, 4;
Y-Teens 1, 2, 3;
Basketball 1, 2;
Who's Who 2, 3;
4-H Club 1, 2;
Beauty 4.

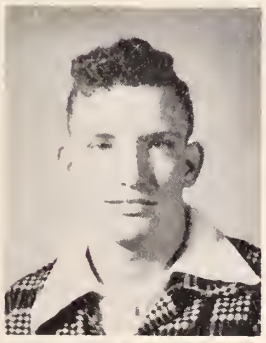

Lester Peters
Who's Who 1;
F. F. A. 3;
Choral Club 1, 2;
4-H Club 1, 2.

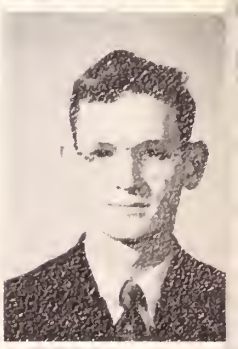

Billy Hugh Rowell
Baseball 3;
F. F. A. 3.

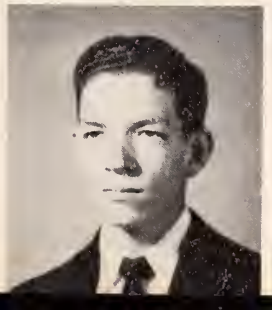

Henry Pierce
Baseball 2, 3;
"C" Letter Club 3;
Library Club 3;
F. F. A. 1;
Homeroom Officer 1.

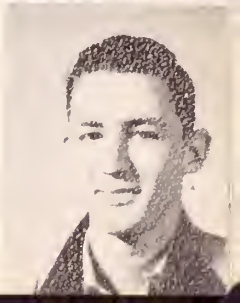

Paul Ray Sanford
Football 3, 4;
4-H Club 1, 2, 3, 4;
"P" Club 4;
Boys' State 3;
Who's Who 1, 2, 3, 4.

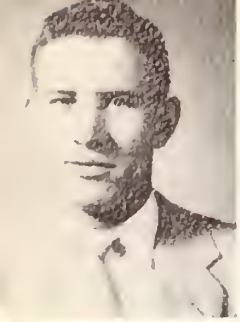

Ray Sinquefield
Football 1, 2, 3, 4; Class Officer 3; Boys' State 3; Who's Who 1, 2, 4; F. F. A. 3; 4-H Club 1, 2, 3; Basketball 1, 2, 3, 4; Baseball 1, 2, 3, 4; Choral Club 1, 2; Class Play 2; "P" Club 4.

Glenda Tynes
Basketball 1, 2, 3; Wildcat Staff 4; Who's Who 1, 2; Y-Teens 1, 3, 4; Beauty 4; Forestry Queen 4; P. R. C. Majorette 2, 3; P. H. S. Cheerleader 1.

Roy Sinquefield
Football 1, 2, 3, 4; Class Officer 1, 2; Boys' State 3; Who's Who 1, 2, 4; F.F.A. 3; 4-H Club 1, 2, 3; Basketball 1, 2, 3, 4; Baseball 1, 2, 3, 4; Choral Club 1, 2; Class Play 3; "P" Club 4.

Doyle Tynes
Basketball 2, 3, 4; 4-H Club 1, 2; F. F. A. 3, 4; Class Play, 3.

James Lonnie Smith
Class Officer 3, 4; Class Play 3; Dixie Drawl Staff 4; Who's Who 1, 2; F. F. A. 3.

Charles Ray Wheat
Football 2, 3, 4; "P" Club 4; F. F. A. 3, 4; 4-H Club 1, 2.

Mavis Smith
Basketball 1, 2; 4-H Club 1, 2, 3; Class Officer 1, 2; Glee Club 1, 2, 3.

Richard Leverett White

Adalynn Dale Thigpen
Glee Club 1, 2; Y-Teens 1, 2, 3, 4; P. H. S. Cheerleader 2, 3, 4; Who's Who 2, 3; Class Officer 2, 4; Wildcat Staff 4.

Peggy Ann Willoughby
Basketball 2, 3, 4; P. H. S. Cheerleader 1, 2, 3, 4; Glee Club 1; Y-Teens 2, 3, 4; Class Officer 2, 3; Who's Who 1, 2; Class Play 2, 3; Beauty 4.

PICTURES NOT SHOWN

Bobby Davis
Leonard Ladner
Virgil Ray East

Juniors

Class Officers

President . . . . . Marvin Gordon
Vice-President . . . . . Joan Gilpin
Secretary-Treasurer . . . . . Nina Smith
Student Council Representative . . . Clayton Shill

Bill Amacker

Billie Joy Amacker

Hueylene Amacker

James Larry Amacker

Jerry Amacker

Jacqueline Amacker

Herbert Dale Bass

Jimmy Leroy Bassett

Donald Burge

Carolyn Jo Clark

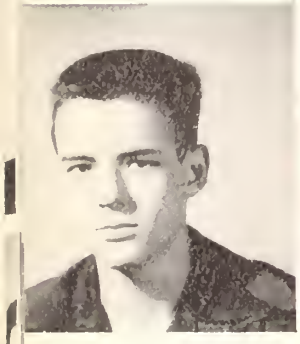

Bill James Davis

Patsy Ford

Claudette Fornea

Francisco Franco

Harry Shivers Garrett

Joan Ward Gilpin

Marvin Clyde Gordon

Richard Gerald Gordon

Marvin Harrison Hall

Atha Lea Hodge

Laura Nan Howard

J. S. Jackson

Elbert McNeese

Ethel Lucille McNeese

Sybil Magness

Jane Marshall

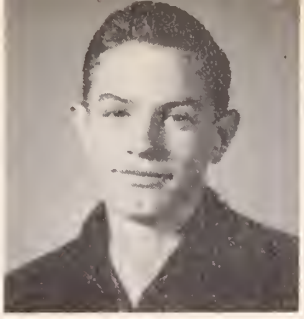

Charles Wayne Mitchell

Lessie Moody

James Bradley Morrison

Rita Rushing

Mary Jane Seal

Clayton Embree Shill

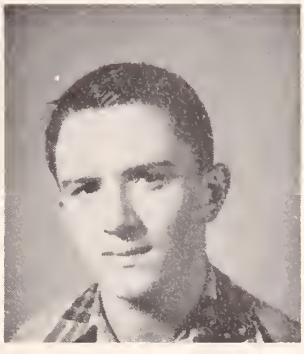

George Newton Smith

James Ellis Smith

Martha Jo Smith

Nina Marie Smith

Orville Ray Spiers

James Verlon Stewart

Jerry Swenson

Carolyn Sue Thomas

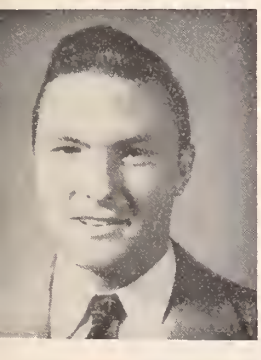

Jack Trigg

Archie Wheat

Alice Faye White

Marion Patricia Winborn

Nancy Lou Young

Pictures not available:
Grace Gwendolyn Hosey
Donald Estus Morris
David Roderick Patrick
Emmette White

BELL
OF THE
BALL
Merry Christmas To All
Did it help any?

Vocational Department

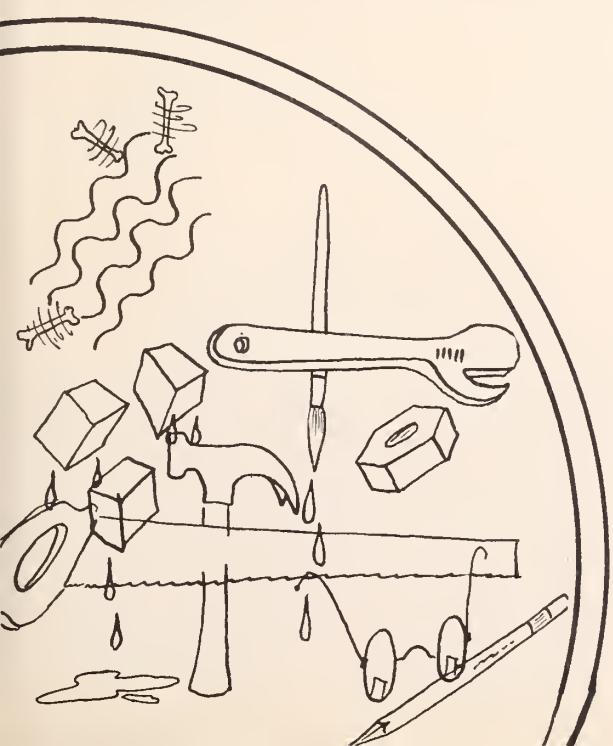

Sign Painting
D. R. Spiers
Cowan, Jessie Earl
Holston, Odis
Kennedy, Larvie Dee
Phelps, Jesse F.

Auto Mechanics
R. J. Wheat — Instructor
Anderson, Billy
Amacker, Louis
Breland, Clyde Preston
Cooper, Chester W.
Davis, Ellis C.
Fleming, Oswald
Jenkins, Caludie E.
Jones, Roy
Kirkland, Elvin E.
Ladner, Clyde E.
Lee, Harold
Lee, Melton E.
O'Quinn, James Ray
Powell, Billy
Rayburn, Arthur
Saucier, Charles F.
Smith, Arthur Guy
Sones, Hermon
Spiers, Larry D.
Tims, Hermon Lewis
Warden, Arthur W.
Weems, Derwood A.
Wells, Charles E.

Refrigeration
T. F. Crawley — Instructor
Alsobrooks, Ollie Gordon, Jr.
Baker, John James
Beal, Hershel Howell
Burks, Melburn L.
Copling, John William
Davis, Joe Dan
Dillard, James Donald
Filligame, John Lamar
Jarrell, William Charles
Johnson, Wilton Monroe
Kellar, Thomas C.
Kennedy, Roy L.
Kennedy, Smith W.
Ladner, Deles Edwin
Ladner, Harris Alexander
McCraney, Elton Odell
Mitchell, Ted Louis
Odom, Ned
Reid, John L.
Risher, Oscar B.
Shill, William B.
Stanford, Leland D.
Stewart, J. D.
Stockstill, Leo
Tate, Maurice Elton

Cabinet Making
T. G. Stringfellow and Ray Wallis
Alexander, Charles
Alexander, Oree
Bass, Seaborn J.
Baughman, Marvin
Bolin, Wiley Glenn
Bond, Willard W.
Bounds, Dempsey D., Jr.
Brewer, James R.
Burge, Willie G.
Douglas, Samuel L.
Guess, Jesse M.
Hyatt, Edward E.
Jenkins, T. J.
Jordon, Robert
Kirkland, Cary B.
Lambert, Elton
Lee, Hermon
Lewis, Sam Jones
McClendon, T. G.
McGehee, Antonie
Mitchell, Charles F.
Mitchell, Otho
Moak, Murle Ardis
Morris, Lonnis E.
Odom, Edward E.
Owens, Artis Loury
Owens, Preston T.
Rawls, Edgar Hollis
Rester, Charles Ray
Reyer, Joe E.
Russell, James Zeno
Smith, Haskell
Smith, Joseph C.
Winstead, James D.

Commercial Art
D. R. Spiers — Instructor
Adcox, Gerald W.
Adcox, Hugh E.
Baker, Mason McDaniel
Baker, Merrill S.
Billings, Dale
Hartley, Claude N.
McCaskell, Norman E.
Smith, Eleweylin D., Jr.
Spiers, Fornea

Cosmetology

Patsy Cabanias

Mildred Connell

Bessie Fillingame

Ann Hart

Joselyn Magee

Mary Nell Padgett

Grace Rawls

Charlotte Smith

Laurita Swan

Elnora Stuckwisch

Myrtle Wascomb

Anna Earl Wise

Accelerated Business Course

FEATURES

QUEEN JEAN

Blue Moon Ball

FRESHMAN DAY

"Pennies please"

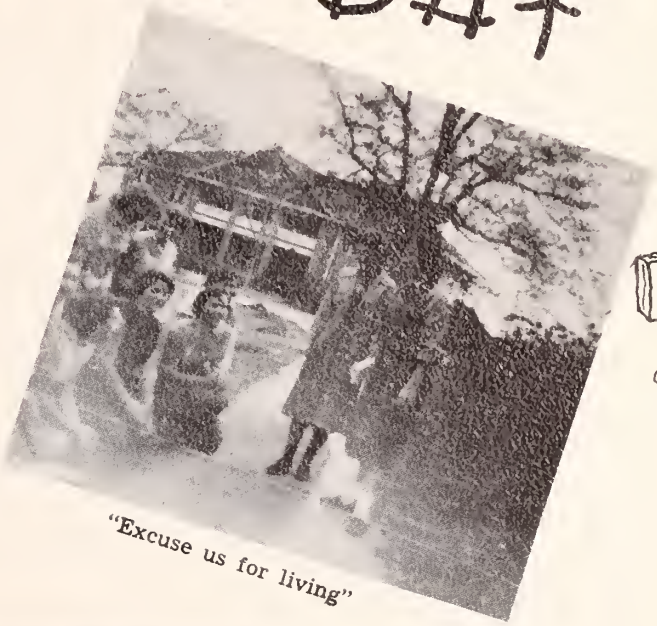

"Excuse us for living"

"What's up now?"

"Yea WILDCATS, beat Booneville"

P. R. C.

HOMECOMING

QUEEN BOBBIE LOU

Betty Lou

Carolyn

MAIDS
ESCORTS

Miller and Betty Lou

Bobby and Bobbie Lou

Carolyn and Ed

HIGHLIGHTS

Pearl River - 52

Booneville. O

PARADE

CROWNING

THE ROYAL COURT

DANCE

BURNING THE DUMMY

GAME

SADIE HAWKINS WEEK

DAISY MAE
SARAH STUART

LIL ABNER
MONTY CLARK

WILDCATS

Rene Gonzalez
Carolyn Stewart
Vivien Lutz
Dolores Thomas
Billy McWilliams

CHEERLEADERS

HORNETS

Ann Pierce
Peggy Willoughby
Betty Jo Miller
Joan Gilpin
Dale Thigpen,
Miriam Moody

NELLY DON ROBBINS

WHO'S WHO

BILL MITCHELL

MAVIS FARMER
Best Girl Personality

JIMMY PRICE
Best Boy Personality
Best Dressed Boy

MARLENE EGLOFF
Most Beautiful Girl

BILLY NICAISE
Most Handsome Boy

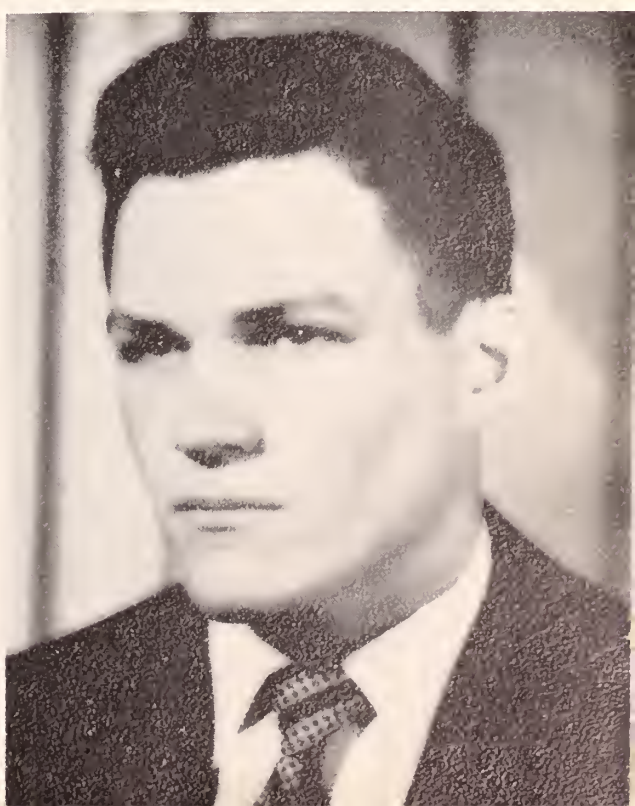

BETTY LOU COURTNEY
Best All Around Girl
Best Girl Athlete

RICHARD YOUNG
Best All Around Boy

CAROL RUDDICK
Best Dressed Girl

MONTY CLARK
Wittiest Boy

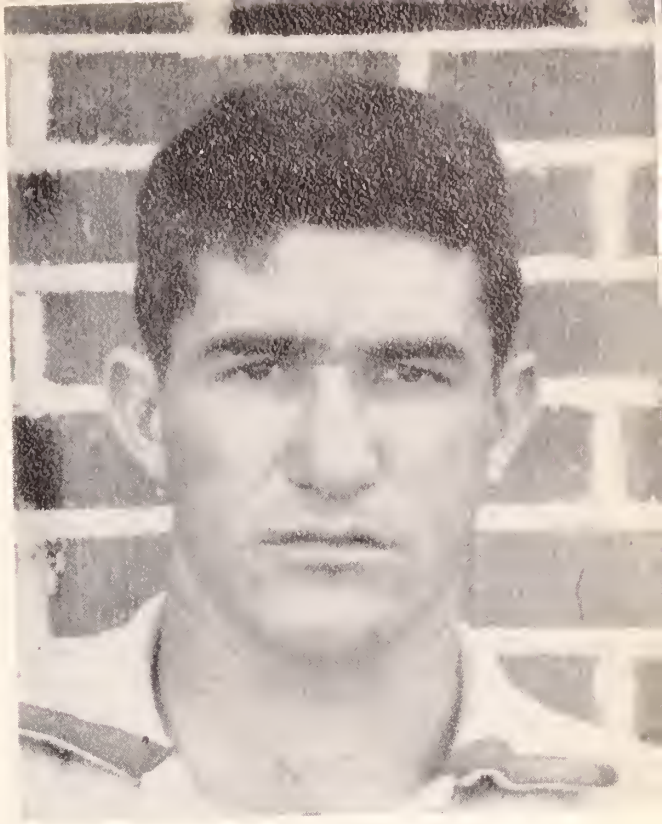

ALTON SHELL
Best Boy Athlete

SARA STUART
Wittiest Girl

JOAN GILPIN

MISS P.H.S.

WHO'S WHO AT P.H.S.

BEST ALL-AROUND GIRL

MR. P.H.S.

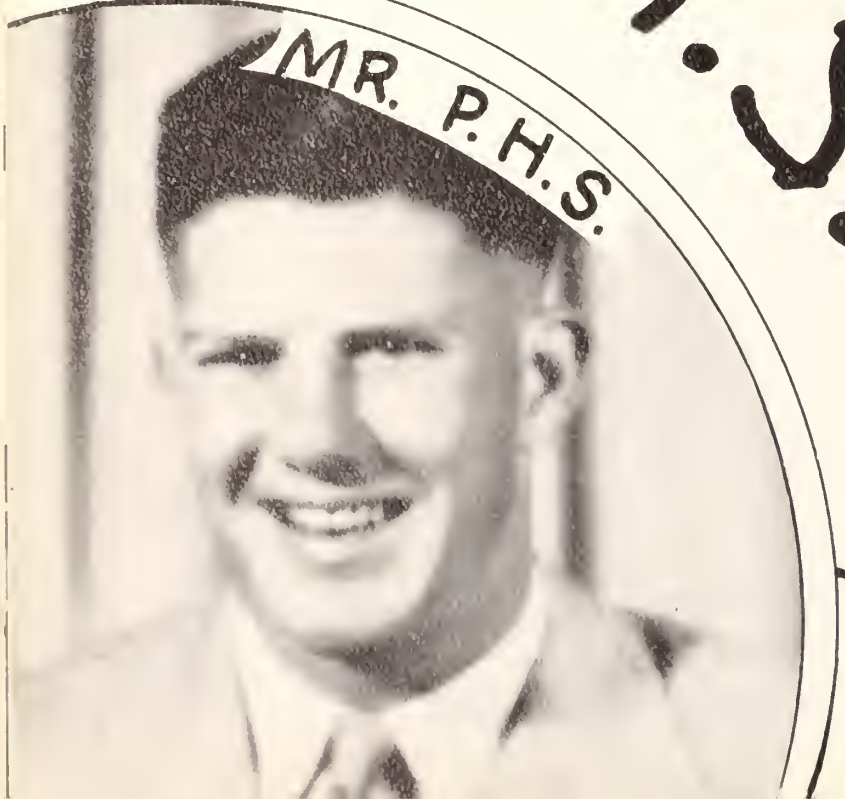

VIRGLE BURGE

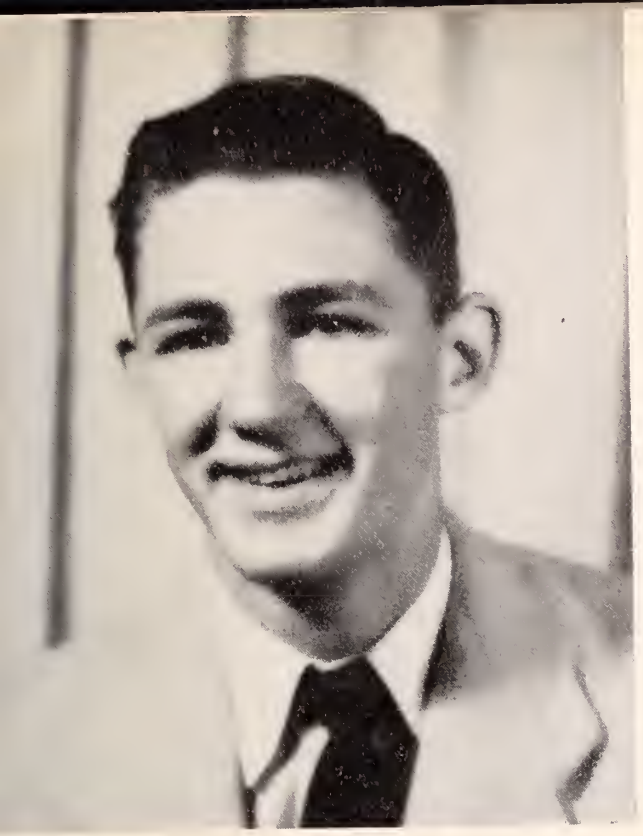

PAUL SANFORD
Most Handsome Boy
Best Dressed Boy

BETTY JEAN ROUSE
Most Beautiful Girl

MARVIN GORDON
Best All Around Boy

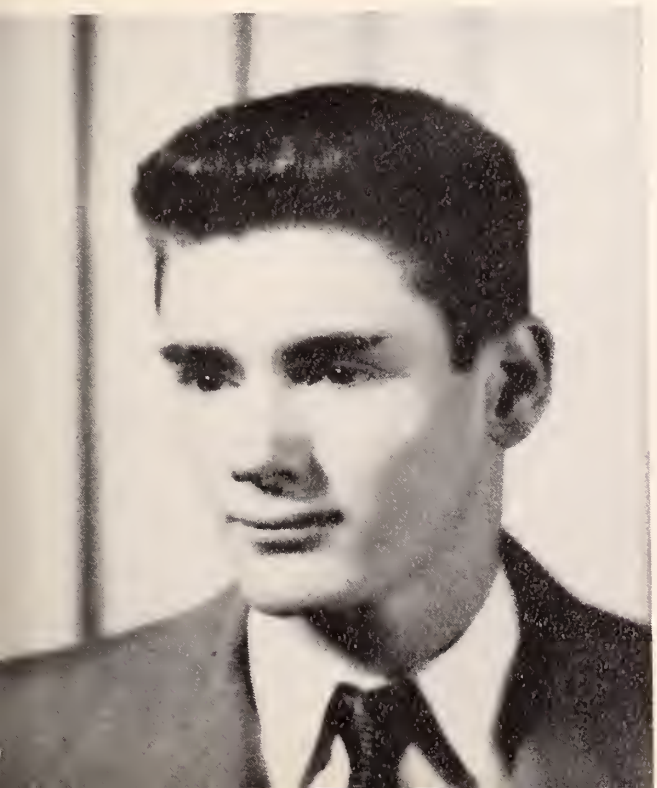

ANN CARVER
Best Dressed Girl

VIVIEN LUTZ
Best Girl Personality

BUDDY HALL
Best Boy Personality

VIRGIL EAST
Wittiest Boy

ZADA LOU DEARMAN
Wittiest Girl

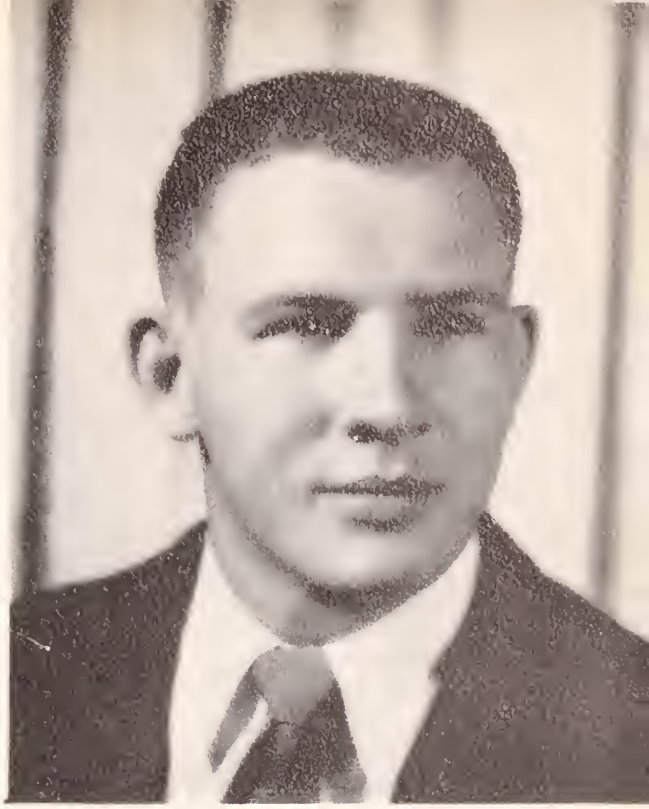

RAY AND ROY SINQUEFIELD
Best Boy Athletes

ROSE AMACKER
Best Girl Athlete

P.R.C. CAMPUS BEAUTIES

BOBBIE LOU BAGGETT

MARLENE EGLOFF

BETTY LOU COURTNEY

CAROLYN STEWART

CAROL RUDDICK

PEGGY HOLT

P.H.S. CAMPUS BEAUTIES

GLENDA TYNES

ALICE FAYE WHITE

PEGGY WILLOUGHBY

BETTY JEAN ROUSE

NINA SMITH

PATSY FORD

P.R.C. Organizations

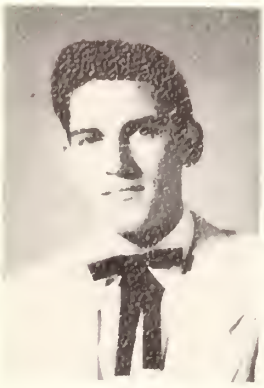

Charles Beasley
Vice-President

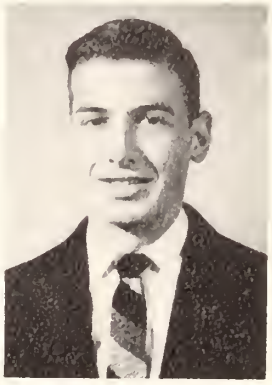

Martin Smith
President

Betty Lou Courtney
Secretary-Treasurer

Floyd Furr
Sophomore Representative

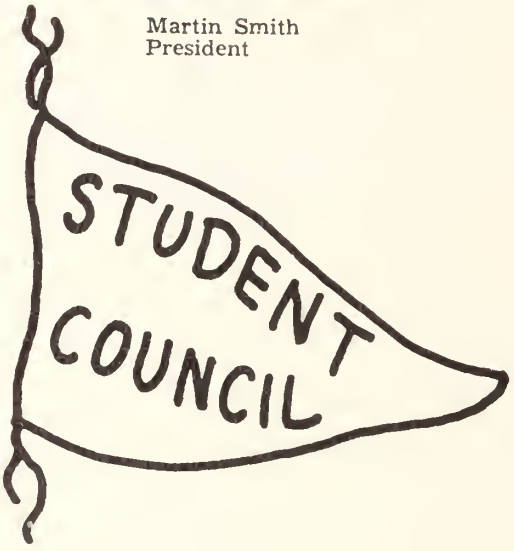

Jimmy Bishop
Freshman Representative

Vivien Lutz
Senior Representative

Graham McDonald
Sponsor

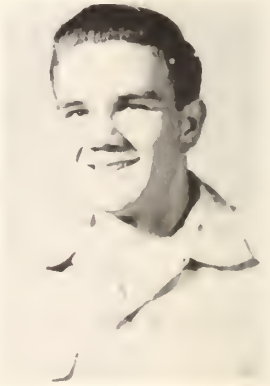

Clayton Shill
Junior Representative

WILDCAT Staff 54

Editor	Carilynn Crosen
Associate Editors	Vivien Lutz and Nelly Don Robbins
Sponsor	Mrs. T. P. Fornea
Photographer	Mr. W. G. McDonald
Photographer's Assistants	Jimmy Bishop and Robert Miller
Art Editors	Mr. Art Higmon and Bobby Clapp
Business Managers	Myra Sones and Joan Gilpin
Snapshots	Pat Winborn, Marie Smith, Claudette Fornea, Wynona Jenkins, Kay Hankins
Advertising Agents	Betty Jo Miller, Glenda Tynes, Betty Smith, Betty Hancock, Shelton Ball, Richard Pope, Carle Cooper, Lawrence Strahan, Presley Davenport, Glenn Fortenberry
Feature Editor	Kent Robbins
Sports Editors	Bobby Clapp, Betty Miller
Typists	Mary Ann Mitchell, Dale Thigpen, Betty Lou Courtney, Claudette Fornea, Betty Jo Miller

THE DIXIE DRAWL

VOLUME 16 OFFICIAL STUDENT PAPER OF PEARL RIVER COLLEGE AND AGRICULTURAL HIGH SCHOOL, JANUARY 19, 1954 No. 5

Council Announces Who's Who Contest Winners

The Wildcat GROWL

Marie Smith

About twelve junior college students have begun research work on this year's college debate topic in preparation for the Mississippi Junior College Forensic Tournament to be held at Clarke Memorial Junior College, Newton, Mississippi, on February 18-19.

The topic this year is "Resolved That the United States should adopt a policy of free trade."

Among those already working in preparation for the tournament are Martin Travis Smith, David Smith, Kent Robbins, Warren Lee Seals, Carilyn Crosen, Ruth Lazenby, Jerry Wesley, Kenneth Deere Jerry McMurray, John Baggett.

This year in addition to debates the tournament will consist of contests in oratory, extemporaneous speaking, oral interpretation, and after-dinner speaking.

Anybody who is interested in taking part in any of these types of speech may contact any one of the group named above.

Marlene Egloff's picture was a front page feature in "The Echo", Bay St. Louis local newspaper last week. She was chosen most beautiful girl at P.R.C.

Our bookstore and snack bar has a new name, Cat's Corner, and our newspaper has been renamed, "The Dixie Drawl".

There will be a meeting of the Cadet Staff Monday afternoon, 3:15, in the Cadet office, which is in the High School Building. **All members are urged to attend.** Plans will be made for the next issue of **The Cadet.**

More snapshots are needed for the snapshot pages in the Annual. If you have some group snapsbots or individual snaps please turn them in by Friday.

New Years resolutions have been made and broken, maybe we'd better declare another New Year's day for Daisy and Mona.

Miss Coleman's typing class deserves honorable mention in the Who's Who election for helping to type and mimeograph the ballots.

Many congratulations to the winners of the Who's Who and Campus Beauties Contest. It took long enough to decide who they were to be. Martin Travis has done a very good job of these elections and the paper staff wishes to thank him for his cooperation.

We will be glad to have Mr. Higmon as faculty advisor for The Cadet next semester. Miss McSwain will devote her time to the debate team.

We wonder how Pat McNeese is getting along after her appendix operation this week? We hope she is doing well and will soon be back with us again.

The YWA Christmas party was held December 15 in the dining hall. The group sang Christmas carols and Betty Ruth Smith led the devotional. The group exchanged gifts and Mrs. Miller, YWA counselor, served the group chicken salad sandwiches, pecan pie and cokes.

Three Place High On Honor Roll List

Only ten students in the whole school won placees on the All-A honor roll as compared with

January Declared March Of Dimes Month: P.R.C. Classes Organize, Contribute $100

(an editorial)

The month of January has been set aside by Governor Hugh White as March of Dimes Month in Misssisippi. Wednesday, January 14, was the beginning of this campaign in our own school. Each class has set its goal, and together these quotas have made up the goal of $100 for P.R.C.

Campus Beauties Are Chosen

Nellie Don Robbins and Bill Mitchell have been elected to reign over our campus as Mr. and Miss P.R.C. After Joan Gilpin and Virgle Burge won the top honors in the high school, as Mr. and Miss P. H. S. in an election sponsored by the student council and the annual staff.

Four ballots were necessary before the final results of the election could be announced. Much interest was shown in the Who's Who Contest, and the number of votes in this election was an increase over the number in the past.

Along with the last Who's Who contest was held an election for the selection of six campus beauties. The winners of the six top spots were as follows: Marlene Egloff, Betty Lou Courtney, Carolyn Stewart, Bobbie Lou Baggett, Carol Ruddick, and Peggy Sue Galt in the college. In the high school the top six were: Alice Faye White, Nina Smith, Glenda Tynes, Peggy Willoughby, Patsy Ford and Betty Jean Rouse. The campus Beauties contest was sponsored by the Student Council for the Annual Staff.

EDITOR----------MARIE SMITH
ASSOCIATE EDITOR----------VIVIEN LUTZ
SPORTS EDITOR----------BOBBY CLAPP
ASSISTANT SPORTS EDITOR-------BETTY COURTNEY
CIRCULATION MANAGER----------JERROLEYNE BROOME
PICTURE EDITOR----------GLENN BEARD
FEATURE WRITERS----------MARTIN SMITH, MYRA SONES, MARIE SMITH, VIVIEN LUTZ, BOBBY CLAPP, JIMMY BONZO, DON MCBRYDE, SAM GREER, AND THOMAS SCHNEXNAYDER
ADVERTISING MANAGER----------BILL MITCHELL
PHOTOGRAPHER----------MR. MCDONALD
FACULTY ADVISORS----------MISS EUNICE MCSWAIN AND A. J. HIGMON
REPORTERS----------BETTY MILLER, JOAN GILPIN, GARY MCCLENDON, ALBERT PRINCE, RENE GONZALEZ, CAROLYN THOMAS, CARILYN CHOSEN, IRBASE MCCARDLE, DALE THIGPEN, JAMES LONNIE SMITH, CLAUDETTE FORNEA, AND PAT WINBORN
TYPIST----------JEAN ROUSE

the Who' Who Contest re- aff and the Student Council. ted underneath.

	Joan Gilpin
lyn Jo Clark	
	Virgle Burg
vin Gordon	
	Vivien Lutz
an Gilpin	
	Buddy Hall
	Betty Jean Rouse
e Faye White	
	Paul Sanford
	Zada Lou Dearman
ly McNeese	
	Virgle East
ack Trigg	
	Joan Gilpin
ivien Lutz	
	Marvin Gordon
Roy Sinquefield	
	Ann Pierce
atsy Ford	
	Rose Amacker
	Ray and Roy Sinquerfield
	Paul Sanford

Miss P. R. C.	Nelly Don Robbins
Betty Lou Courtney	
Mr. P. R. C.	Bill Mitchell
Martin Travis Smith	
Best Girl Personality	Mavis Farmer
Nelly Don Robbins	
Best Boy Personality	Jimmy Price
John David Broome	
Most Beautiful Girl	Marlene Egloff
Bobbie Lou Baggett	
Most Handsome Boy	Billy Nicaise
Best All Around Girl	Betty Lou Courtney
Nelly Don Robbins	
Best All Around Boy	Richard Young
Bill Mitchell	
Best Dressed Girl	Carol Ruddick
Nelly Don Robbins	
Best Dressed Boy	Jimmy Price
Gene McIntosh	
Wittiest Girl	Sara Stuart
Wittiest Boy	Monty Clarke
Best Girl Athlete	Betty Lou Courtney

Crosby, Dearman, larville; Picayune; Baxter, Kenneth I Wynona J land, Jar Ledinghar berton; L bia; McD Lumberto Picayune; Prentiss; Columbia; Poplarvill Carriere; Poplarvill ry; Coum Poparville Ann, Colu

Sophom Poplarvill Carriere; Lumberto Poplarvill Alen, San Charles, P ty Ann, I Catherine, Mrs. Al Lumpkin, Almond Garry, Carriere, McNeese, Patsye N., Bassfield; Mitchell, Bill, Poplarville; Schnexnayder, Thomas Florent, New Orleans; Seal, Edna Lois, Poplarville; Skipper, Darla Vaughn, Poplarville; Smith, Mattie Lou, Poplarville; Sones, Myra Elan, Carriere; Stewart, Carolyn Joy, Picayune; Wilkinson, Jack, Picayune.

High school juniors: Gordon, Marvin Clyde, Poplarville; Marshall, Jane Elizabeth, Poplarville; Rushing, Rita, Poplarville; Smith, George Newton, Poplarville; White, Alice Fay, Poparville.

High school seniors. Burge, Virgil Ray; Hathorn, Gary L.; Lutz, Vivien Brame; McBride, Donald M.; McClendon, Miriam; Miller, Betty Jo, Pierece, Jane Annice, Rowell, Billy Hugh, Sanford, Paul Ray; Smith, James Lonnie; Tynes, Glenda Lee, White, Richard Leveritt; Willoughby, ficers chosen were: Vice-President, Bobby Coker; Secretary and Treasurer, Mona Fae Bullock; and Public Relations Manager, Maurice Regan.

Regular meetings will be held on Wednesday nights immediately after supper in the Science Hall. Next meeting will be January 27.

Science Club members are: Charles Creel, Kent Robbins, Lynn Cook, James Wiggington, Bobby Coker, Myra Sones, Mona Fae Bullock, Warren Lee Seal, Bobby Clapp, Edith Stockstill, Darla V. Skipper, Nellie Don Robbins, Jeanette Meitzler, Otha Carven, Maurice Regan, Floyd Furr, Patsye McNeese, Dale Stockstill, Ed Fortenberry, Robert Ben Wesley, Harris Baxter, Jimmy Price, Budit can be worked out so that the dy Shepherd, Carolyn Crosen, Billy Wilkinson, Thomas Mungall, Carolyn Stewart, Richard Hobgood, Robert Koch, Sue Bailey, Wynona Jenkins, Mr. J. A Grant

RELIGIOUS ORGANIZATIONS

Wesley Foundation

President, Martin Smith; Vice-President, Hobson Toney; Secretary and Treasurer, Carilynn Crosen; Shelton Ball, Alfred Lee, Bobby Clapp, Jerry MacMurray, Buddy Shephard, Monty Clark, Forest Ball, Gary McDonald, Daisy Calhoun, Carolyn Jo Clark, Nina Smith, Jane Reyer, Sarah Stewart, Virginia Ball. Sponsors — Rev. Sells and Mrs. Lincks.

B.S.U.

President, John David Broome; Secretary, Delores Thomas; Treasurer, James Lonnie Smith; B.S.U. Secretary, Harold Gully; Sponsors, Miss Lulu Webb and Rev. Clyde Gordon; Dervin Seal, Mary Ann Mitchell, Mavis Farmer, Sue Bailey, Joyce Clinton, Gary McLendon, Charles Hamond, Robert Rogers, Bill Mitchell, Glenn Beard, Ruth Lazenby, Catherine Leggett.

NEWMAN Club

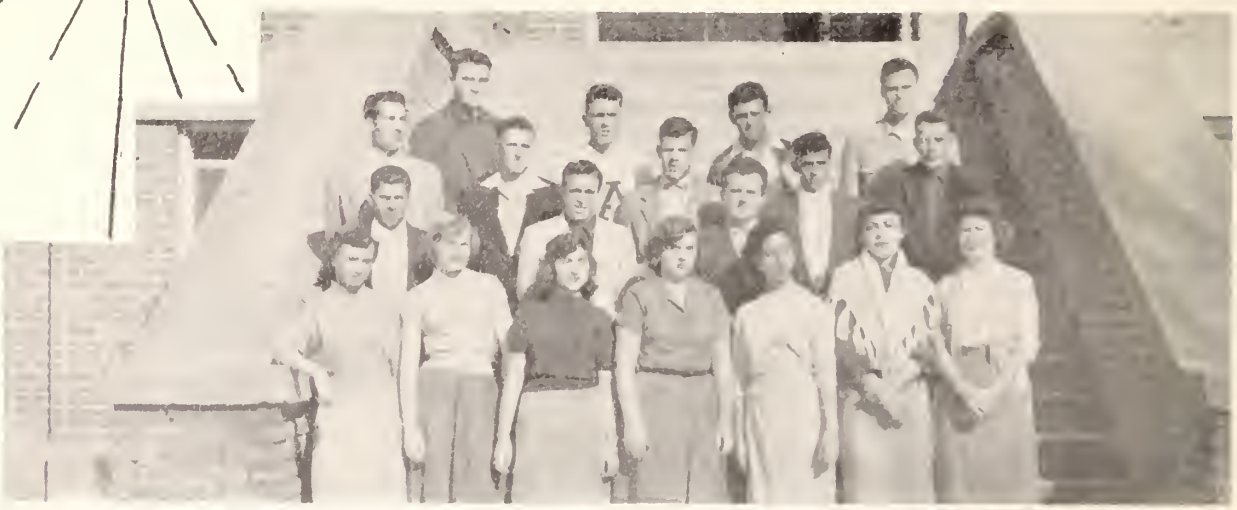

President, Thomas Schnexnayder; Vice-President, Gasper Abene; Secretary-Treasurer, Margaret Beyer; Reporter, Betty Tagert; Members, Hubert Byrd, John Houser, Marlene Egloff, Rene Gonzalez, Jack Ford, Billy Nicaise, Charles McKee, A. J. Cuevas, Ben Benvenutti, Barbara McArthur, Roland Soldini, Boris Fisher, Robert Miller, Ena Acosta, Gloria Uribe, Patsye McNeese, Victor Varon; Sponsors, Dr. Emile Bertucci and Joseph Ello.

Morning Watch

Fellowship

Members, Carolyn Clark, Nina Smith, Laura Howard, Martha Smith, Zada Dearman, Glenda Tynes, Nancy Young, Joan Gilpin, Sybil Magness, Rita Rushing.

Y. W. A.

President, Joyce Clinton; Vice-President, Holland McDade; Secretary-Treasurer, Jeanette Meitzler; Sponsor, Mrs. Ruby Miller; Members, Carol Scott, Pinky Smith, Patsy Smith, Betty Burge, Anna Wise, Irease McCardle, Carilyn Crosen, Nelly Robbins, Patsy Lillis, Pat Courtney, Betty Courtney, Mavis Farmer, Peggy Cone, Juanita Megehee, Ruth Lazenby, Edith Stockstill, Betty Smith, Marie Smith, Irma Barrett, Mattie Smith, Kay Hankins, Martha Scott, Lynn Cook, and Patsy Cabinias.

Martin Smith, Myra Sones, Ruth Lazenby, Jerry McMurray, Lynn Cook, Donald Dearman, Jerry Wesley, Kent Robbins, Judith Ann Williamson, John Baggett, Margaret Beyer. Insert: Miss Eunice McSwain, Sponsor.

Charlie Byrd, Marlene Egloff, Kay Polk, Bobbie Baggett, Bobbie Stanford, Dolores Thomas, Secretary; Annette White, Berlon Lee, Pat Courtney, Jerroleyne Broom, Betty Smith, Carol Scott, Carle Cooper, Vice-President, Miss Coleman, Sponsor; Lita Hodge, Billie Tynes, Mildred Malley, Jerry Smith, Neveline Burge, Holland McDade, Treasurer; Joyce Clinton, Charles Saucier, Mrs. Holden, Sponsor; Ruth Kirkland, Cynthia Bolin, Margaret Beyer, Lavel Miller, Emitt Foxworth, H. E. Johnson, John Alexander, Kenneth Hayman Nira Polk, Reporter; Jerry McMurray, Boris Fisher. Not pictured: Paul Seal, Winston Moree, Jimmy Kennedy, Mrs. Juanita Kirkland, Jimmy Williams, Robert Amacker, Edna Seals, Hubert Byrd, Peggy Cone, Louise Anderson, Zeleigh Howze, Thomas Seal, Betty Hancock, President; Patsy Carter, Joe Holliman, Mr. Anderson, Sponsor; Byrone Buckley, Gilbert Lomax.

M. J. Tiernan
Sponsor

J. A. Grant
Sponsor

L. Shepherd
President

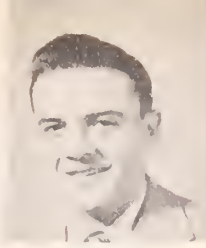

R. Coker
Vice-President

M. Bullock
Secretary

M. Regan
Public Relations

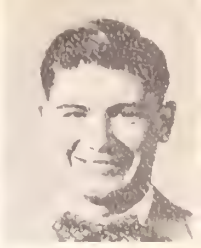

C. Creel

K. Robbins

L, Cook

J. Wiggington

M. Sones

W. Seals

E. Ekes

P. McNeese

E. Stockstill

D. Skipper

N. Robbins

J. Meitzler

O. Craven

F. Furr

E. Fortenberry

D. Stockstill

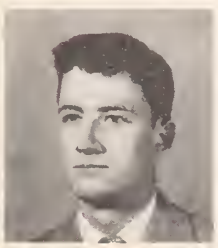

R. Wesley

H. Baxter

J. Price

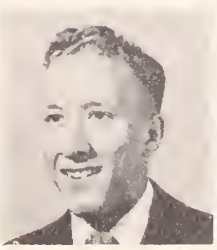

H. Purvis

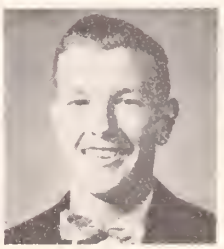

R. Hobgood

C. Stewart

R. Koch

S. Bailey

C. Crosen

W. Jenkins

L. Benvenutti

D. Saucier

Harry Garrett, Russell Sinquefield, Edwin Bass, Marvin Gordon, Secretary; Buddy Hall, Treasurer; George Smith, Clayton Schill, Wayne Mitchell, Richard Gordon, Doyle Tynes, Jerry Amacker, Charles Longino, David Patrick, Larry Amacker, J. S. Jackson, Jean Dearman, Reporter; Emmett White, Jimmy Harris, Mr. John Taylor, Sponsor; Toxie Smith, Don Burge, Ben Smith, James Smith, Charles Hammond, Paul Stewart, Prentiss Gardner, Leonard Stanford, Joe Beech, Eddy Will Burge E. L. Lee, Larry Rester, Virgil Burge, President; Duane Humphrey, Elbert McNeese, Archie Wheat, James Stewart, W. T. Amacker, John Lewis, Ray Leggett, James Herndon, Tommy Holden, Johnny Hall, Bobby Lee, James Rester, Harry Stout, Leroy Bassett, Welton Baughman, Rudy Thomas, Jerry Swenson, John Holiday and Lawrence Holliday.

HOME EC. CLUB

Barbara McArthur, Lynn Cook, Mattie Lou Smith, Pinky Smith, Peggy Holt, Nelly Don Robbins, President; Carilynn Crosen, Miss Berry, Sponsor; Irma Jean Barrett, Mona Faye Bullock, Edith Stockstill, Wynona Jenkins, Catherine Leggett, Sue Bailey.

GLEE CLUB

Betty Davis, Pat Winborn, Mavis **Farmer**, **Jane Reyer**, Edna Seal. Betty Rouse, Myra Sones, Mona Bullock, **Miriam** McLendon, Nelly Robbins, Barbara **Leggett**, Mary Mitchell, Jo Lott, Miss Batson, Kay Polk, Dolores Thomas, Shirley Tisdale, Carolyn Thomas, **Catherine** Leggett, Kay Hankins, Joy Dunn, Elsie Bond, Carilynn Crosen, Betty Courtney, Lynn Cook, Hugh Cole, Nevillene Burge, Mary Amacker, Brenda Assenheimer, Margaret Beyer, Mildred Malley, Claudette Fornea, Lita Hodge, Juanita Megehee, Billie Tynes, Joyce Clinton, Judith Anne Williamson, Gene McIntosh, Bill Mitchell, James Carraway, Billy James, Jerry Wesley, Don McBride, Glen Fortenberry, Glenn Beard, Kent Robbins, Buddy Shepherd, John Broom, Hobson Toney, **Robert** Rogers, Burlon Lee, Curtis Hall.

Miss Batson

(From Left to Right) Marching Band
First Row: Kay Polk, Head Majorette; Pat Weir, Peggy Poole, Charlotte Lott, Mr. Joseph G. Ello, Martin Smith, Benny White, Robert Pertuit, Suzanne Smith, Robert Rogers.
Second Row: Myra Sones, Buddy Shepherd, Charles Amacker, Kenneth Hall, Joe Rowell.
Third Row: Carilyn Crosen, Robert Coker, Ella Quinn, Roy Daughdrill, George Bilbo.
Fourth Row: Raymond Philips, Margaret Amacker, Minnie Greer, Martha McBride, Larry Hatten.
Fifth Row: Mary Morrison, Becky Stringfellow, Hilda Cochran, Virginia Kirkland, Joe Rowell.

The Ripplettes: Ruth Smith, Charlotte Lott, Zelleigh Howze, Pat Weir, Charlotte Smith.

P.R.C. MARCHING BAND

Head Majorette: Kay Polk.

(From Left to Right) Tung Land Ballerinas
Myra Sones, Jo Ann Lee, Suzanne Smith, Marion Love, Ann Hart, Betty Lou Courtney, Holland McDade, Gloria June Young, Jo Ann Amacker, Gwen Jenkins, Jo Ann Rouse, Barbara James, and Madelyn Sinclair. Not shown: Donna Holcomb, Diana Stewart, Jeanne Bass, Annelle Stuart, Sarah Ingram.

Concert Band (From Left to Right)
First Row: Robert Coker, Charlotte Lott, Raymond Philips, Beatrice Ladner, Myra Sones, Kay Polk, Curtis Hall, Carilyn Crosen, Buddy Shepherd, Howell Purvis.
Second Row: Peggy Poole, Ella Quinn, Hilda Cochran, Charles Amacker, Robert Pertuit, George Bilbo, Bobby Lee, Roy Daughdrill, Joe Rowell, Becky Stringfellow.
Third Row: Mr. Joseph G. Ello, Betty Davis, Betty Jean Rouse, Larry Hatten, Robert Rogers, Martin Smith, Benny White, Pat Weir.

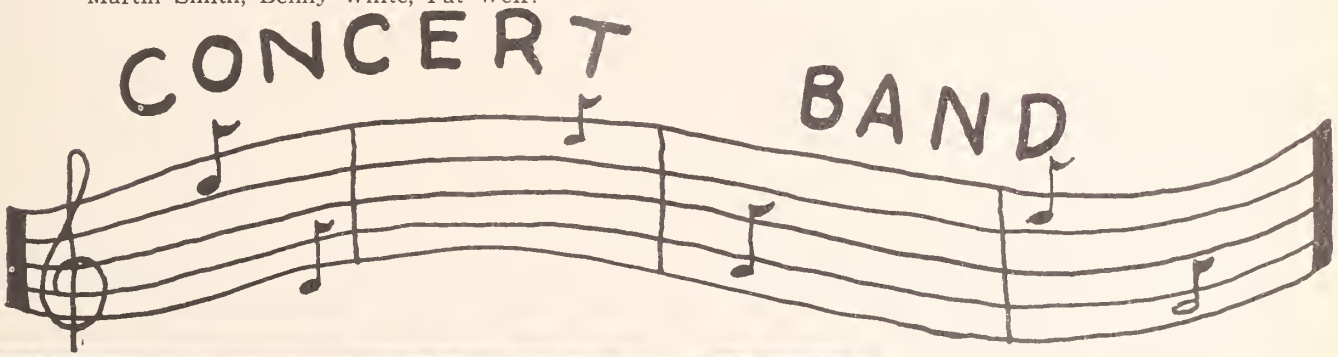

The Orchestra
Mr. Ello, Bobby Coker, Buddy Shephard, Howell Purvis, Judith Ann Williamson, Lynus Lott, Martin Smith, Curtis Hall.

Mr. Ello

Coaches: Dudley Miller, Jack Gallagher, and Dobie Holden, Head Coach.

P.R.C. WILDCATS

First Row, Left to Right Bill Mitchell, Charles Dearman, Jack Wilkinson, James Odom, Doug Holcomb, Gasper Abene, Larry Adams, Alton Shell, Jerry Sheffield, Forrest Ball, Pat Riley. Second Row: Ed Massey, Monty Clark, Albert Brooks, Harvey Seligman, Reese Hefner, Maurice Reagan, Fred Garrett, Don Saucier, Richard Young, R. J. Penton, Bob Underwood, Gary McDonald. Third Row: Billy James, Burlin Armstrong, R. O. Carver, Billy Nicaise, Jimmie Price, Charles Isaac, Ray Tolar, John Houser, Jack Trigg, Henry Capdepon, H. E. Johnson, Bobby Nolan.

Mgr. Ed Reeves

Mgr. John David Broome

Captains — Doug Holcomb and Richard Young

Doug — Guard

LITTLE ALL-AMERICAN

Richard — Back

ALL-STATE

SCORES

P. R. C. 20	Goodman	0
P. R. C. 26	Summit	0
P. R. C. 14	Hinds	14
P. R. C. 28	Scooba	7
P. R. C. 34	Senatobia	0
P. R. C. 6	Wesson	0
P. R. C. 52	Booneville	0
P. R. C. 22	Perkinston	0
P. R. C. 51	Decatur	13
P. R. C. 41	Ellisville	7

Night Game Booneville

Hinds

BASKETBALL

Wildcats

Kneeling: Audler Lott, Murdale Brackman, Sam Morris, Glen Fortenberry, Joe Thrash; Standing: Billy James, Doug Manton, Durwood Speights, Charles Ray Cranford, Alfred Lee and Coach Jack Gallager.

P.R.C. Kittens

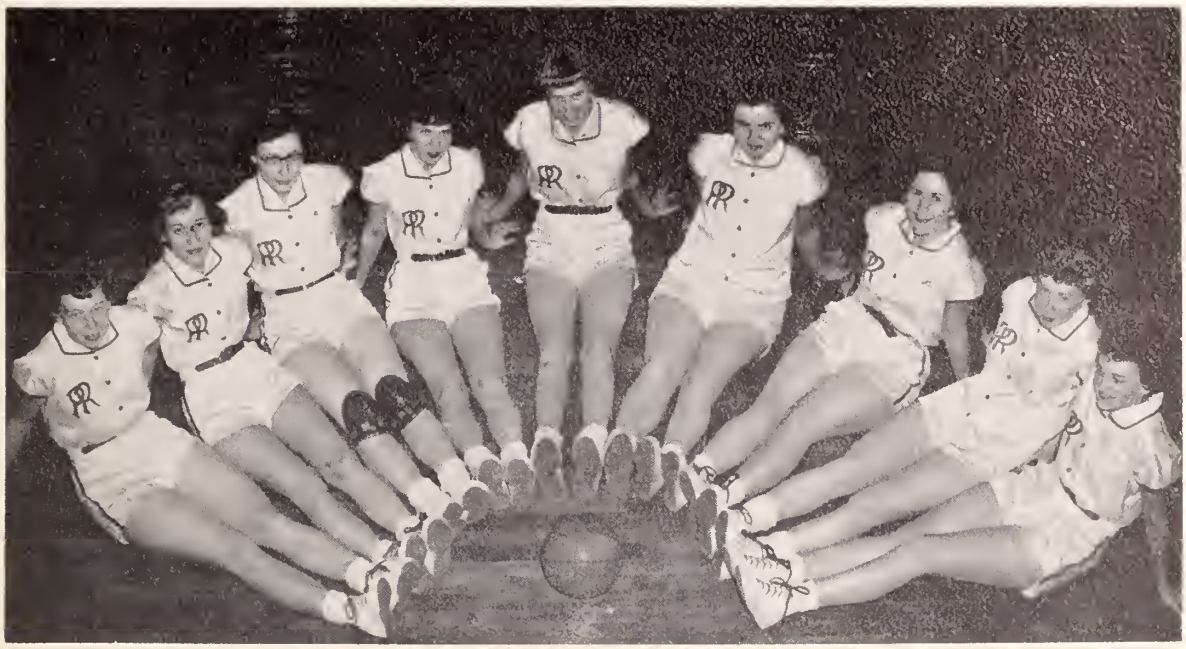

Left to right: Carol Scott, Peggy Cone, Betty Lou Courtney, Charlotte Smith, Virginia Ball, Barbara McArthur, Kay Hankins, Martha Scott, and Jerry Smith.

P. H. S. Hornets

COACH MURRAY

First Row, left to right: Bill Amacker, Orville Ray Spiers, Toxie Smith, Herbert Morris, Jerry Amacker, Tommy Holden, Larry Rester, Harry Stout, Johnny Hall, Tom Cary Carver, Pat Morris. Second Row: Gary Hawthorn, Gary McClendon, Don McBride, Harry Garrett, Ben Smith, Don Morris, Buddy Hall, George Smith, Paul Sanford, Billy Tremble, Charles Ray Wheat. Third Row: Jack Miller, Mgr.; Gene Dearman, Dale Bass, Clayton Schill, Mike Carpenter, Roy Sinquefield, Ray Sinquefield, Russell Sinquefield, Edwin Bass, Marvin Gordon, Virgil Burge, Garland Stanford, Mgr.; Lewis Murray, Coach.

TUNG BOWL TROPHY

NIGHT GAME

P.H.S. BASKETBALL

HORNETS

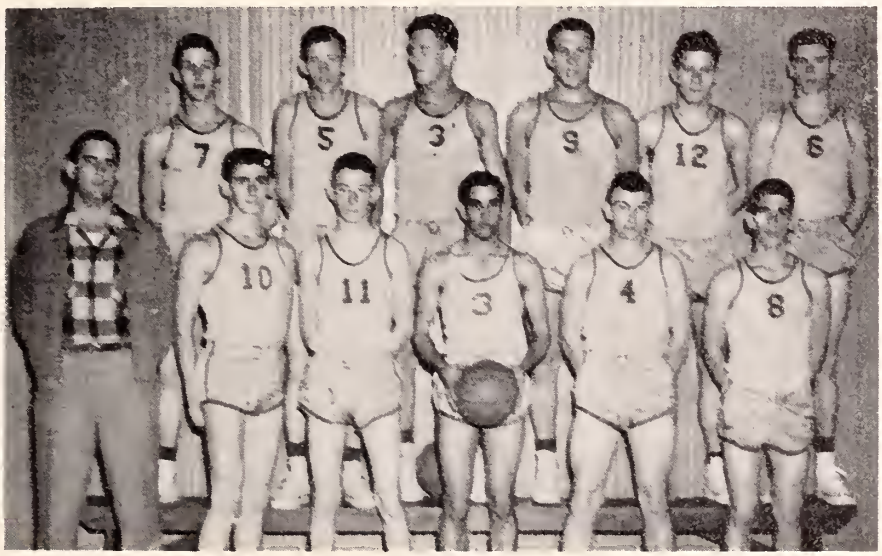

First Row: Coach Murray, Richard Gordon, John Holliday, Prentiss Gardner, Bill Amacker, Herbert Morris. Second Row: Orville Ray Spiers, Doyle Tynes, Ray Sinquefield, Roy Sinquefield, Jean Dearman, Marvin Gordon.

HORNETTES

First Row: Alice Howard, Emelda McNeese. Mynna Boock, Jacquelyn Amacker, Shirley Davis, Laura Nan Howard. Second Row: Mr. Williams, Minnie Greer, Atha Lea Hodge, Joan Gilpin, Virginia Kirkland, Martha Rose Strahan, Jeanette Wheat.

Calendar of Events

SEPTEMBER 3-5, FACULTY MEETING, "BLESS THEM"

SEPTEMBER 7-14, FIRST WEEK IN DORM, "WHAT A TIME WAS HAD BY ALL"

SEPTEMBER 9, CLASSES BEGIN, "DAY OF DOOM"

SEPTEMBER 12, FIRST GAME-WE WON!, GOODMAN AT PICAYUNE.

SEPTEMBER 23, FRESHMAN DAY, "YEA WILDCATS, BEAT HINDS!"

SEPTEMBER 26, HINDS GAME, 14-14-BOY!

SEPTEMBER 29, EVERYTHING IN FULL SWING AND UNDER CONTROL.

OCTOBER 15-16, SIX WEEKS TESTS, ?-!-*-....

OCTOBER 23, SNAKE DANCE * PEP RALLY, "POOR TOWN"

OCTOBER 24, HOMECOMING--BOONEVILLE, "PLANNING PLUS WORK EQUALS SUCCESS."

NOVEMBER 17, SADIE HAWKINS WEEK, "WATCH OUT BOYS!"

NOVEMBER 25-27, THANKSGIVING HOLIDAYS, "THANK GOODNESS!"

DECEMBER 4-5, BASKETBALL-PENSACOLA-CHITOLA, "NO COMMENT!"

DECEMBER 18-JANUARY 4, CHRISTMAS HOLIDAYS, "SEASONS GREETINGS"

JANUARY 21-22, SEMESTER EXAMS, "TIME TO CRAM."

JANUARY 25, REGISTER-SECOND SEMESTER, "BACK TO THE SALT MINES!"

FEBRUARY 18-19, SPEECH FESTIVAL AT CLARKE COLLEGE.

FEBRUARY 27, BAND CLINIC, "MUCH FUN"

MARCH 15-16, SPRING CONCERT BAND, "MUCH HOPE-TO QUOTE PROF."

MARCH 12, CHORAL FESTIVAL, "GOOD WORK."

APRIL-"STILL HERE" 30, "PROM, MUCH DANCING"

MAY 11-13, RECITAL, "MOST ENJOYABLE"

MAY 23, BACCALAUREATE, GRADUATION EXERCISES, "AT LAST"

If you seek information,
You may find it in this wise:
By looking through the pages
of those who advertise.
Here do we give our thanks
to the firms that advertise
and urge that every reader
these friends now patronize.

The Annual Staff

BOOSTERS

CARLTON MOODY	COLUMBIA
VERNON BROOM	COLUMBIA
TOXEY HALL	COLUMBIA
NATHAN L. WATTS	COLUMBIA
A. R. BLOSSMAN GAS INC.	POPLARVILLE
HALL'S SERVICE STATION	POPLARVILLE
TOM HOLCOMB'S SERVICE STATION - POPLARVILLE	
TRAVIS VARIETY STORE	PICAYUNE
C. C. SMITH COMPANY	PICAYUNE
BEN FRANKLIN STORE	PICAYUNE
DIXIE AUTO-LEC	PICAYUNE
STOCKSTILL MOTOR CO.	PICAYUNE

Harvy Grocery and Farm Supplies

Poplarville Mississippi

STUDEBAKER PACKARD

Nolen West

USED CARS

Picayune Mississippi

L. J. THIGPEN FEED CO.

Telephone 234

Picayune Mississippi

COMPLETE MILLING SERVICE

Thigpen's

HARDWARE COMPANY

MISSISSIPPI'S BEST

Picayune Mississippi

McDonald Funeral Home

PICAYUNE MISSISSIPPI

PEARL RIVER INSURANCE AGENCY

Telephone 195

Poplarville Mississippi

Boston Store

Picayune Mississippi

Compliments of

QUICK AND GRICE, INC.

Butane and Propane Gas Appliances

PAN-AM PRODUCTS

Picayune Laurel

Poplarville Magee

Hattiesburg Meridian

Compliments of

RELIANCE MANUFACTURING COMPANY

COLUMBIA MISSISSIPPI

Compliments of

City Cash Feed Store

PICAYUNE MISSISSIPPI

Poplarville Florist

PHONE 76W

Poplarville Mississippi

Wilke's Motor Sales

CADILLAC OLDSMOBILE

PICAYUNE MISSISSIPPI

Bank of Commerce

Member F.D.I.C.

Poplarville Mississippi

Economy Store

Picayune, Mississippi

Marvin L. Polk

GENERAL CONTRACTOR

COLUMBIA MISSISSIPPI

McCoy's Shoe Store

Poplarville Mississippi

Jay's Jewelry

COLUMBIA MISSISSIPPI

Mary's Creamery

Poplarville Mississippi

DUCKWORTHY SUPER MARKET

Picayune Mississippi

Thomas Jewelry Store

POPLARVILLE MISSISSIPPPI

Coca-Cola Plants

Picayune Hattiesburg

Mississippi

BANK of PICAYUNE

F. D. I. C.

Established 1904 Telephone 23

Safety-Honesty-Courtesy-Service

Picayune, Miss.

Love
MOTOR COMPANY, Inc.

Poplarville, Mississippi

Standard Service Station

R. J. "BOB" STEWART

Poplarville Mississippi

Crosby

DAIRY PRODUCTS

AND

ICE COMPANY

Cream-Ice Cream-Grade A
Pasteurized-Ice-
Meat Curing

Plants:
Picayune
Poplarville
Lumberton

PICAYUNE MISSISSIPPI

CITY DRUG STORE

The Prescription Drug Store

Picayune Phone 3 Mississippi

GIFTS FOR EVERY OCCASION

COMPLETE VETERINARY DEPARTMENT

MODERN FURNITURE

SHOP IN AIR CONDITIONED

COMFORT IN THE DRUG STORE

SERVING THIS AREA
FOR
OVER 40 YEARS

HYDE'S SUPERETTE

Poplarville Mississippi

Wesley Grocery

APPLIANCES GROCERIES

FERTILIZERS

Poplarville Mississippi

Trenton Supply Company

Hardware and Building Material

Phone 228

Poplarville, Miss.

Picayune

Veneer &

Plywood Co.

Quality Plywoods

Foreign and Domestic Woods

Telephone 42

PICAYUNE MISSISSIPPI

A.R.BLOSSMAN,INC.

Natural and Butane

Gas Appliances

Poplarville, Miss. Phone 277

Bogalusa, La. Phone 3176

Hart Auto & Home

Supply

Picayune Mississippi

C.Rester

THE CLEANER

Telephone 20

Poplarville Mississippi

Compliments

of

Poplarville Clinic

Compliments of a Former Student

Henry G.Pope

Attorney-At-Law

Columbia Mississippi

Gaylord

Container

Corporation

Shelby Wholesale Co.

Hattiesburg Mississippi

Compliments
of

Citizens Bank

"A Good Bank in a Good Town"

Columbia, Mississippi

Member F. D. I. C.

Poplarville Sales Co., Inc.

Poplarville Mississippi

Compliments of
FIRST NATIONAL BANK
Member of F. D. I. C.

Picayune Mississippi

Picayune
SUPPLY CO.

Picayune

Mississippi

M. Marx Son

Hardware Lumber

Building Material

Phone 1800 Columbia Street

BOGALUSA LOUISIANA

Magnolia Gas Co.

POPLARVILLE MISSISSIPPI

"You can't buy insurance when you need it: you have to buy it when you don't need it in order to have it when you do need it. Buy MUTUAL INSURANCE and save the difference.
B. WHITFIELD INSURANCE AGENCY

While in Poplarville
Visit Your Friendly
WESTERN AUTO
Associate Store
Phone 211
G. S. SCHROCK, Owner

Just our little Gals

Mr. Pipe

Our Dairy

Sadie Hawkins Week, Maybe?

Guess who

Another Score

Mr. Mac

Wesley Foundation Float

Sack'em up Boys

Smile Boys

Winners

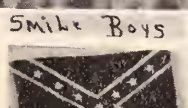

Pittman Ford Company

"Your Friendly Ford Dealer"

Poplarville, Mississippi

Pearl River Hamper Factory

Vegetable and Bushel Hampers
Owners:

McGRUDER WINBORN
CHARLES LONGINO SR.

Poplarville Mississippi

THE KITCHENETTE
Highway 11 - Hill's Motel
Where good food is served
AIR CONDITIONED
PICAYUNE MISSISSIPPI

SOUTH MISSISSIPPI
MANUFACTURING AND ENGINEERING CO.
Telephone 251 Poplarville, Miss.

Anhydrous Ammonia Applicators

Movie Star Company

POPLARVILLE MISSISSIPPI

Picayune Item

"Everyone Reads the
Picayune Item"

Compliments
of

Frank Fortenberry

COLUMBIA, MISSISSIPPI

Crosby Stores

DEALERS

IN

INTERNATIONAL HARVESTER

GENERAL ELECTRIC APPLIANCES

PICAYUNE MISSISSIPPI

Compliments of

The Watts Company

Columbia Mississippi

Southern Lumber and Supply

Telephone 107-J

Poplarville Mississippi

Home Supply

Picayune Mississippi

PHOENIX LAUNDRY & DRY CLEANING

303 Hardy Street - Dial Ju. 4-6205

Hattiesburg Mississippi

FIRST NATIONAL BANK

Member

F.D.I.C.

Hattiesburg, Mississippi

Harris Drug Company

Columbia Mississippi

Varnado's Jewelers

436 Columbia Street Phone 967

Bogalusa Louisiana

Jitney Jungle

Poplarville, Mississippi

Compliments of

the staff of

Bertucci Surgical and Dental Clinic

Poplarville, Mississippi

Sutherland-Welch

HARDWARE
AND
SPORTS SHOP

PLAY MORE AND LIVE LONGER

COMPLETE LINE OF
ATHLETIC EQUIPMENT

PHONE 2400

441 COLUMBIA STREET

BOGALOUSA, LOUISIANA

Poplarville Implement Company

Poplarville, Mississippi

Columbia Bank

THAD B. LAMPTON, JR.
PRESIDENT

COLUMBIA, MISSISSIPPI

ORGANIZED IN 1899

Over Fifty Years of Successful Business

Stewart & Hughes Insurance Agency

Old Line Stock Companies
All Lines of Insurance - Fire,
Casualty and Bond Specialists

P. O. Box 269 Phone 900
Picayune, Mississippi
"We serve your every Insurance need."

Schrock's

WESTERN AUTO-ASSOCIATE STORE

Phone 299 Canal St.
Picayune Mississippi

Cash & Carry

GROCERY STORE

Poplarville Mississippi

The Weekly Democrat

Office and Printing
Supplies

Poplarville, Mississippi

Thigpen Insurance Agency

113 First Street
Picayune, Mississippi
General Insurance

Morse and Morse

ATTORNEYS-AT-LAW

RAWLS COMPANY

Poplarville, Mississippi

Compliments of

Lampton's

Established 1880

Columbia Mississippi

J.E. Mitchell's

DEPARTMENT STORE

Picayune Mississippi

Goodwin's

"Your Friendly Clothing Store"
"Your Business is Appreciated"
Phone 209

Picayune Mississippi

Compliments of

Nickle Stores

Save You Nickels

Phone 555 Columbia, Miss.

Tender Grown - Ice Packed
Monty's Pride Fresh Dressed Poultry
Distributed by

Monty's Poultry Market

Columbia Phone 71 Mississippi

Hub City Office Supply Co.

218 West Pine Street
Telephone Juniper 3-0361
Hattiesburg, Mississippi

Compliments
of

C&L Mercantile Company

Poplarville, Mississippi

Picayune
DRUG COMPANY

Prescriptions & Biologicals
Picayune, Mississippi
Phone 24

BEST WISHES FOR
A SUCCESSFUL FUTURE

Pearl River
Drug Co., Inc.

Poplarville, Mississippi

Modern Transportation Has
Made the Difference
DODGE and PLYMOUTH
and
DODGE Job-Rated TRUCKS
Have Set the Pace

WE SELL:
Gates Truck Tires
Gates Passenger Tires
Gates Batteries
JOHNSON:
The Newest Thing in
Outboard Motors
Chrysler Air Temp Air Conditioning Units, 3/4 and 1 Ton

Buy on Our Easy Payment Plan
or Have Your Car or Truck Repaired
THE RIGHT SERVICE—THE RIGHT PARTS
THE RIGHT PLACE
24 Hour Wrecker Service

●

AUTO SALES CO.

Pearl River County's Oldest Chrysler Corp. Dealer
Since 1934

Picayune, Mississippi

DODGE PLYMOUTH

DODGE Job-Rated TRUCKS

Phone 186 Parts and Service 458

Hot

Gee

Stuff

Yea Wildcats

Down Mexico Way

Just Kids

A good club

Dog Patch style

to belong to

Ho Hum.

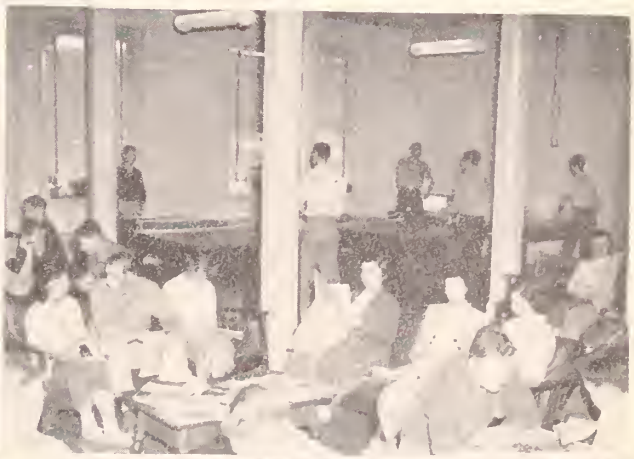

Oh!

Hello there

How true

Gosh, I'm hungry!

Spot of tea

A good

Autographs

ALMA MATER

O, Pearl River College, we're loyal to you,
To our Alma Mater we're faithful and true.
You stand on the hills with the tall swaying pines,
The symbol of all honor you'll be through all time.
You stand for the highest, and we will uphold
Your standards and colors of Maroon and Gold,
And where'er we wander from these halls so dear
The clear call of our college we will always hear.

"Those Good Cooks"

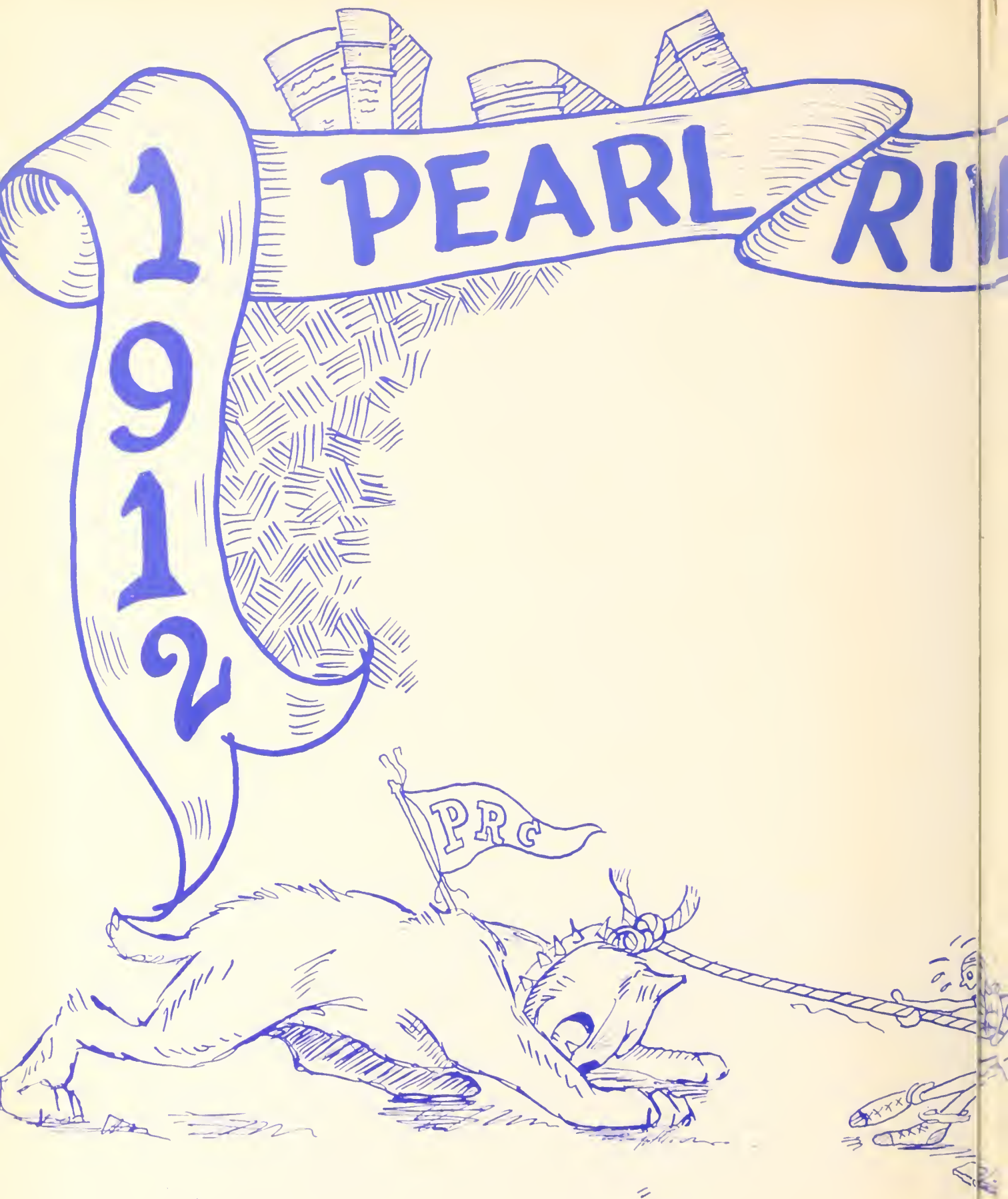

"Go Wildcats Go!"

...ER JR. COLLEGE 1954

...Go Wildcats Go!"